

# **Licensing Committee**

## **Agenda**

---

**Date:** Tuesday, 14th January, 2014  
**Time:** 2.00 pm  
**Venue:** Committee Suite 1,2 & 3, Westfields, Middlewich Road,  
Sandbach CW11 1HZ

---

The agenda is divided into 2 parts. Part 1 is taken in the presence of the public and press. Part 2 items will be considered in the absence of the public and press for the reasons indicated on the agenda and at the foot of each report.

### **PART 1 – MATTERS TO BE CONSIDERED WITH THE PUBLIC AND PRESS PRESENT**

1. **Apologies for Absence**

To receive apologies for absence.

2. **Declarations of Interest**

To provide an opportunity for Members and Officers to declare any disclosable pecuniary and non-pecuniary interests in any item on the agenda.

3. **Public Speaking Time/Open Session**

In accordance with Procedure Rules Nos.11 and 35 a total period of 10 minutes is allocated for members of the public to address the Committee on any matter relevant to the work of the Committee.

Individual members of the public may speak for up to 5 minutes but the Chairman will decide how the period of time allocated for public speaking will be apportioned where there are a number of speakers.

Members of the public are not required to give notice to use this facility. However, as a matter of courtesy, a period of 24 hours' notice is encouraged.

Members of the public wishing to ask a question at the meeting should provide at least three clear working days' notice in writing and should include the question with that notice. This will enable an informed answer to be given.

4. **Minutes of Previous Meetings** (Pages 1 - 10)

To approve the minutes of the meetings held on 30 September 2013 and 11 October 2013.

5. **Minutes of Licensing Sub-Committees** (Pages 11 - 28)

To receive the minutes of the following meetings:

**Licensing Act Sub-Committee**

26 September 2013  
21 October 2013  
2 December 2013  
16 December 2013

**General Licensing Sub-Committee**

11 November 2013  
17 December 2013

6. **Designated Public Place Orders** (Pages 29 - 48)

To consider a report in response to a Motion raised at Council on 17 October 2013 requesting that consideration be given to making Designated Public Place Orders for areas of Cheshire East.

7. **Late Night Levy and Early Morning Restriction Orders** (Pages 49 - 86)

To consider a report regarding the implementation of a Late Night Levy and the making of Early Morning Restriction Orders.

**THERE ARE NO PART 2 ITEMS**

**CHESHIRE EAST COUNCIL**

Minutes of a meeting of the **Licensing Committee**  
held on Monday, 30th September, 2013 at Committee Suite 1,2 & 3,  
Westfields, Middlewich Road, Sandbach CW11 1HZ

**PRESENT**

Councillor P Whiteley (Chairman)  
Councillor W S Davies (Vice-Chairman)

Councillors H Davenport, I Faseyi, M Hardy, A Harewood, D Mahon,  
M Parsons, M Sherratt, G Wait and J Wray

**NON-COMMITTEE MEMBERS IN ATTENDANCE**

Councillors L Brown and L Gilbert

**OFFICERS PRESENT**

Tracey Bettaney, Public Protection and Health Manager  
Fiona Crane, Lawyer  
Kim Evans, Licensing Team Leader  
Julie Zientek, Democratic Services Officer

**Apologies**

Councillors C Andrew, Rhoda Bailey, D Bebbington and L Smetham

**15 DECLARATIONS OF INTEREST**

In the interests of openness, Councillors H Davenport and J Wray declared that they were Members of the Corporate Scrutiny Committee, which had considered the draft revised Statement of Licensing Policy at its meeting on 10 September 2013.

**16 PUBLIC SPEAKING TIME/OPEN SESSION**

In accordance with Procedure Rules 11 and 35, Ms Marshall attended the meeting and addressed the Committee in relation to Item 9: Statement of Licensing Policy Review.

Councillor L Brown, Councillor L Gilbert, Guy Kilminster (on behalf of the Health and Wellbeing Board) and Heather Grimbaldeston (Director of Public Health) also attended the meeting and, with the agreement of the Chairman, addressed the Committee in relation to Item 9: Statement of Licensing Policy Review.

Note: With the agreement of the Chairman, all speakers addressed the Committee prior to its consideration of the relevant item of business.

**17 MINUTES OF PREVIOUS MEETING**

RESOLVED – That the minutes of the meeting held on 16 July 2013 be approved as a correct record and signed by the Chairman.

**18 MINUTES OF LICENSING SUB-COMMITTEES**

RESOLVED – That the minutes of the Licensing Act Sub-Committee meetings held on 4 July 2013, 29 July 2013, 15 August 2013, 22 August 2013 and 4 September 2013, and the General Licensing Sub-Committee meetings held on 25 July 2013 and 16 September 2013 be received.

**19 IMPLEMENTATION OF THE SCRAP METAL DEALERS ACT 2013**

The Committee considered a report regarding the provisions of the Scrap Metal Dealers Act 2013, which was designed to provide a more robust scheme for monitoring the scrap metal industry and would be coming into force on 1 October 2013.

The current overlapping regimes for the vehicle salvage and scrap metal industries would be incorporated in a single regulatory system that reflected the current scope of the scrap metal industry. Local authorities were being given the power to better regulate these industries by being able to refuse to grant a licence to 'unsuitable' applicants and to revoke licences if the dealer became 'unsuitable'.

RESOLVED – That Council be recommended:

- (a) To approve the scheme of implementation and delegations, as set out in Appendix 2 to the report.
- (b) To approve the details of the Suitable Person Test to be employed by Cheshire East Council, as set out in Appendix 1 to the report.
- (c) To approve the following fees and charges in relation to Scrap Metal Dealers licensing activities:

Site Licence: £160.00

Collectors Licence: £160.00

**20 NVQ LEVEL 2 CERTIFICATE IN ROAD PASSENGER VEHICLE DRIVING (TAXI AND PRIVATE HIRE)**

The Committee considered a report regarding the NVQ Level 2 Certificate in Road Passenger Vehicle Driving (Taxi and Private Hire).

At its meeting on 23 May 2013, the Committee had resolved that all new applications for a Joint Hackney Carriage and Private Hire Driver Licence should be accompanied by a certificate confirming that the applicant has passed the BTEC Level 2 Certificate in the introduction to the role of the Professional Taxi and Private Hire Driver.

Members had also requested that further information be provided on the feasibility of requiring existing licensed drivers to undertake the NVQ Certificate in Road Passenger Vehicle driving (Taxi and Private Hire Driver).

RESOLVED - That the Licensing Team Leader be authorised to undertake formal consultation with the existing licensed trade and public (via the Council's web-site) on the following proposals:

1. That all those granted a joint driver licence after the date specified by the Committee be required to complete the NVQ Certificate in Road Passenger Vehicle driving (Taxi and Private Hire Driver) within 3 years of being issued their licence
2. That joint driver licence holders complete the NVQ Certificate in Road Passenger Vehicle driving (Taxi and Private Hire Driver) within 3 years of the date specified by the Licensing Committee
3. That any joint drivers who have already undertaken the NVQ be exempt from this requirement on production of their original certificate (or certified copy) from the awarding body
4. That any joint drivers who have already undertaken a similar qualification at the same level or higher (this would not include the BTEC) be exempt from this requirement on production of their original certificate (or certified copy) from the awarding body

## **21 PRACTICAL DRIVING ASSESSMENT FOR JOINT DRIVER LICENCE APPLICANTS**

The Committee considered a report regarding a proposed practical driving assessment for applicants for joint Hackney Carriage and Private Hire driver licences.

At its meeting on 23 May 2013, the Committee had requested the Licensing Team Leader to investigate the feasibility of conducting physical assessments of applicants' driving skills.

RESOLVED - That the Licensing Team Leader be authorised to undertake formal consultation with the existing licensed trade and public (via the Council's web-site) on the proposals to test applicants' driving skills, as set out in appendices 2 and 3 of the report, and on the proposal to use the assessment in relation to existing drivers where concerns are raised about their driving.

## **22 STATEMENT OF LICENSING POLICY REVIEW**

The Committee considered a report regarding a draft revised Statement of Licensing Policy, which included responses received during the consultation period and Licensing Officer comments.

The Council was required to review its existing statement of Licensing Policy and publish a revised version by no later than 31 January 2014. A consultation exercise had been undertaken and the draft revised Policy

had been considered by the Licensing Committee on 16 July 2013 and the Corporate Scrutiny Committee on 10 September 2013.

RESOLVED

1. That the draft revised Statement of Licensing Policy, as set out in Appendix 1 to the report, be amended as follows:
  - (a) That references to Local Authority be replaced with 'the Council'.
  - (b) That the bullet points in paragraph 1.3 be replaced with the following:
    - § Cheshire East has a strong and resilient economy
    - § People live well and for longer
  - (c) That the following paragraphs be inserted following paragraph 1.3:

'The context of the policy includes the Council's statutory responsibility under the Health and Social Care Act 2012 for the health of the population of Cheshire East and it is noted that it is a priority of the local Health and Wellbeing Board to reduce alcohol related harm.'

'The context of the policy includes the Council's statutory duty under the Crime and Disorder Act 1998 to have regard to the need to do all that it reasonably can to prevent crime and disorder, misuse of drugs and alcohol and reoffending in its area.'
  - (d) That the date of the latest guidance in paragraph 1.4 be amended to June 2013.
  - (e) That the first sentence of paragraph 2.9 be amended to read: 'Following Relevant Representations the Licensing Authority will only depart from this policy where there is satisfactory evidence/information that the Licensing Objectives will be met in full.'
  - (f) That the first sentence of paragraph 2.11 be amended to read: 'To achieve its aims the Council is committed to working in partnership with the Responsible Authorities, local businesses, residents and others towards ensuring the continued success of this Policy in achieving the statutory objectives of the Act.'
  - (g) That the numbering of paragraph 3.6 be amended to 3.3.
  - (h) That the first sentence of paragraph 5.2 be amended to read: 'The Council recognises that Licensed Premises are an important contributor to the local economy.'
  - (i) That the first sentence of paragraph 7.7 be amended to read: 'Following Relevant Representations, conditions may need to be imposed for certain types of venues to *seek to eliminate the* sale and

consumption of drugs and to create a safer environment for those who may have taken them.'

- (j) That the following sentence be added to paragraph 9.4:  
'Environmental Health may use any recommendations from such a report to propose amendments to the Operating Schedule or suggest conditions for the consideration of any (Sub) Committee.'
  - (k) That in paragraph 9.4 the reference to noise ventilation systems be removed.
  - (l) That in paragraph 9.5 references to 'noise' be replaced with 'any noise'.
  - (m) That the typing error in paragraph 10.4 be corrected.
  - (n) That the first sentence of paragraph 11.12 be amended to read:  
'Applications for variations to existing premises licenses in stress areas will not be granted WHERE those modifications directly affect the issue of cumulative impact in the stress area or otherwise undermine licensing objectives.'
  - (o) That the last sentence of paragraph 15.2 be amended to read: 'The Licensing Authority will consider whether longer licensing hours will achieve a gradual dispersal of people leaving licensed premises and therefore promote the Licensing Objectives.'
  - (p) That 'of' be replaced with 'or' in the final line of paragraph 21.4.
  - (q) That 'The Cheshire East Health and Wellbeing Board' be added as an additional bullet point in paragraph 23.1.
  - (r) That the reference to police objections to Temporary Event Notices in Appendix 1 be replaced with 'relevant objections'
2. That the meeting be adjourned to a date to be agreed, to give further consideration to the draft revised Statement of Licensing Policy.

The meeting commenced at 2.00 pm and concluded at 5.03 pm

Councillor P Whiteley (Chairman)

This page is intentionally left blank

## **CHESHIRE EAST COUNCIL**

Minutes of a meeting of the **Licensing Committee**  
held on Friday, 11th October, 2013 at Council Chamber, Municipal Buildings,  
Earle Street, Crewe CW1 2BJ

### **PRESENT**

Councillor P Whiteley (Chairman)  
Councillor W S Davies (Vice-Chairman)

Councillors C Andrew, Rhoda Bailey, D Bebbington, H Davenport, D Mahon,  
L Smetham and J Wray

### **NON-COMMITTEE MEMBERS IN ATTENDANCE**

Councillor L Brown

### **OFFICERS PRESENT**

Fiona Crane, Lawyer  
Kim Evans, Licensing Team Leader  
Julie Zientek, Democratic Services Officer

### **Apologies**

Councillors I Faseyi, M Hardy, A Harewood, M Parsons and G Wait

### **23 DECLARATIONS OF INTEREST**

There were no declarations of interest.

### **24 STATEMENT OF LICENSING POLICY REVIEW**

The Licensing Committee meeting held on 30 September 2013 had been adjourned to enable Committee Members to give further consideration to the draft revised Statement of Licensing Policy.

Councillor L Brown attended the meeting and, with the agreement of the Chairman, addressed the Committee on this matter.

The Committee considered the consultation responses received from Councillor L Brown, Licensing Officer comments with respect to Councillor Brown's statements, and further written comments from Councillor Brown.

### **RESOLVED**

1. That, in addition to the amendments agreed at the Licensing Committee meeting on 30 September 2013, the draft revised Statement of Licensing Policy be further amended as follows:

- (a) That a heading 'Policy Considerations' be inserted in Section 2, before the paragraphs setting out the requirement to consider each case on its own merit and the right to make a representation.
- (b) That the following paragraph be included in Section 8:

'Where the Local Authority Director of Public Health submits a relevant representation the relevant Licensing Objective is likely to be Public Safety. This may include where a premises has undermined the objectives in respect of accidents and injury and other harms that may be caused by alcohol consumption. These issues may also impact on the prevention of crime and disorder objective and/or the protection of children from harm objective.'
- (c) That the following paragraph be included in Section 1:

'The Licensing Authority has noted that the vicinity test in respect of relevant representations has been removed and consequently any person can now make a representation.'
- (d) That the paragraph numbering error in Section 2 be corrected.
- (e) That 'significant' be replaced with 'detrimental' in paragraph 7.2.
- (f) That paragraphs 8.3 and 8.4 of the existing policy be included after paragraph 9.7.
- (g) That paragraph 22.4 be moved to Section 2.
- (h) That the mandatory conditions be included as an appendix to the Policy.
- (i) That, in addition to the four statutory licensing objectives, the other key aims and purposes supported by the Statutory Guidance, issued by the Home Office, be detailed in Section 2.
- (j) That the wording of paragraph 2.5 be amended to reflect the Statutory Guidance issued by the Home Office.
- (k) That paragraph 21.4 be amended by the Licensing Team Leader in consultation with the Chairman.
- (l) That a paragraph be added at the end of the Policy by the Licensing Team Leader in consultation with the Chairman to explain how a review of the Statement of Licensing Policy would be undertaken if a review were necessary during the 5 year period for which the Policy was adopted.

2. That the draft revised Statement of Licensing Policy, as amended, be referred to Cabinet for consideration.
3. That Council be recommended to adopt the revised Statement of Licensing Policy, as amended.

The meeting commenced at 2.00 pm and concluded at 3.50 pm

Councillor P Whiteley (Chairman)

This page is intentionally left blank

**CHESHIRE EAST COUNCIL**

Minutes of a meeting of the **Licensing Act Sub-Committee**  
held on Thursday, 26th September, 2013 in The Capesthorne Room - Town  
Hall, Macclesfield SK10 1EA

**PRESENT**

Councillor P Whiteley (Chairman)

Councillors Rhoda Bailey and A Harewood.

**Officers in attendance:**

S Bierwas – Environmental Protection Enforcement Officer

F Crane – Lawyer

J Hopper – Licensing Officer

V Robson – Senior Enforcement Officer

C Foreman – Democratic Services Officer

**24 APPOINTMENT OF CHAIRMAN**

**RESOLVED** – That Councillor P Whiteley be appointed Chairman of the Sub-Committee for this meeting.

**25 DECLARATIONS OF INTEREST**

There were no declarations of interest.

**26 APPLICATION TO VARY A PREMISES LICENCE - LEGH ARMS, BROOK STREET, KNUTSFORD WA16 8EB**

The Sub-Committee considered a report regarding an application to vary the Premises Licence for the Legh Arms, Brook Street, Knutsford. The following attended the hearing and made representations with respect to the application:

- the applicant
- a legal representative on behalf of the applicant
- two local residents who also represented other residents
- a representative of the Environmental Health Service

After a full hearing of the application and in accordance with the rules of procedure, the Chairman of the Sub-Committee reported that, after taking account of:

- The Secretary of State's Guidance under section 182 of the Licensing Act 2003
- Cheshire East Borough Council's Statement of Licensing Policy
- The four licensing objectives (namely the prevention of crime and disorder, public safety, the prevention of public nuisance, and the protection of children from harm)

- All the evidence, including the oral representations made at the meeting and the written representations of interested parties, the following course of action had been agreed:

### RESOLVED

That the application be granted as applied for subject to the agreed conditions as follows:

1. All necessary steps shall be taken to ensure that any noise from the premises shall not be at a level which would cause a noise nuisance at the boundary of the nearest residential premises, therefore
2. All external windows and doors shall be closed whilst regulated entertainment is taking place, except for normal access and egress.
3. The Licence holder/Designated Premises Supervisor or Responsible Person nominated by him in charge of the premises shall ensure that any noise emanating from the Premises is not audible at the boundary of noise sensitive properties.
4. Customers shall be permitted to stay inside the premises whilst waiting for taxis.
5. There shall be no disposal of bottles outside the premises between the hours of 21:00 and 09:00.
6. No disposal of refuse outside the premises or deliveries made to the premises between 21:00 and 07:00.
7. Assessments of noise from the premises shall be undertaken by a competent person (either the Licensee or Manager) and any necessary remedial action is undertaken to ensure compliance. These assessments shall be undertaken during opening hours of the premises and when entertainment or music is occurring. A written record shall be made of those assessments in a log book, kept for that purpose and shall include; the time and date of the checks, the person making them and the results including any remedial action.
8. The Licence Holder/Designated Premises Supervisor or responsible person nominated by him in charge of the premises shall ensure that the Premises, including the car park, are vacated quietly within 30 minutes of the terminal hour of the Licence, and that proper supervision of all persons leaving the car park and otherwise leaving the premises is provided. Conspicuous notices shall be positioned at all exits from the Premises requesting patrons to make the minimum amount of noise on leaving.

And to the following conditions hereby imposed by the Sub-Committee:

1. All regulated entertainment shall only take place indoors after 23:00.
2. No amplified music, speech or dance shall be permitted within the outside area or beer garden after 23:00 hours.

The Applicant and Parties who made relevant representations were advised of their right to appeal this decision to the Magistrates Court within 21 days.

The meeting commenced at 9.30 am and concluded at 12.05 pm

Councillor P Whiteley (Chairman)

## **CHESHIRE EAST COUNCIL**

Minutes of a meeting of the **Licensing Act Sub-Committee**  
held on Monday, 21st October, 2013 at Council Chamber - Town Hall,  
Macclesfield, SK10 1EA

### **PRESENT**

Councillor P Whiteley (Chairman)

Councillors C Andrew and A Harewood

### **OFFICERS IN ATTENDANCE**

Sarah Baxter, Democratic Services Officer

Nikki Cadman, Licensing Officer

Fiona Crane, Lawyer

Kim Evans, Licensing Team Leader

### **27 APPOINTMENT OF CHAIRMAN**

**RESOLVED** – That Councillor P Whiteley be appointed Chairman of the Sub-Committee for this meeting.

### **28 DECLARATIONS OF INTEREST**

There were no declarations of interest.

### **29 APPLICATION FOR A PREMISES LICENCE-CHESTIKI, 4-6 ALDERLEY ROAD, WILMSLOW, SK9 1JX**

The Sub-Committee considered a report regarding an application for the grant of a Premises Licence for Chestiki, 4-6 Alderley Road, Wilmslow. The following attended the hearing and made representations with respect to the application:

- the applicant
- the Ward Councillor W Fitzgerald
- a representative of the Environmental Health Service

After a full hearing of the application and in accordance with the rules of procedure, the Chairman of the Sub-Committee reported that, after taking account of:

- The Secretary of State's Guidance under section 182 of the Licensing Act 2003
- Cheshire East Borough Council's Statement of Licensing Policy
- The four licensing objectives (namely the prevention of crime and disorder, public safety, the prevention of public nuisance, and the protection of children from harm)

- All the evidence, including the oral representations made at the meeting and the written representations of interested parties, the following course of action had been agreed:

**RESOLVED**

That the application be granted as applied for subject to the conditions as follows:

1. All doors, windows and any other acoustically weak areas of the structure to the first floor are to be acoustically treated in order to retain the entertainment and people noise within the licensed premises (this being the nominated dance floor area)
2. In the event that the ground floor is to host live and recorded music at high volume level, then all doors and windows on the ground floor should also be acoustically treated in order retain entertainment and people noise to within the building premises.
3. All doors and windows to be kept closed during noisy licensable activities to prevent noise outbreak – in which case a suitable and effective air conditioning/ventilation system should be installed within the premises in order to achieve a comfortable internal environment for patrons. Details of the system are to be forwarded to the Public Protection and Health Service and approved prior to installation.
4. The bi-fold doors are to remain in a closed position whilst live and recorded music is played within the premises apart from when a “background level” volume of music is played on either floor of the premises.
5. Details of the noise mitigation measures to be incorporated to all acoustically weak areas (e.g. windows) are to be forwarded to this service for approval prior to installation
6. No external speakers to be allowed.

And to the following conditions volunteered by the applicant:

1. The outside curtilage be defined clearly to prevent spillage of people onto the public pavement
2. No alcohol to be allowed outdoors after 21.00

The Applicant and Parties who made relevant representations were advised of their right to appeal this decision to the Magistrates Court within 21 days.

The meeting commenced at 10.00 am and concluded at 12.15 pm

Councillor P Whiteley (Chairman)

## **CHESHIRE EAST COUNCIL**

Minutes of a meeting of the **Licensing Act Sub-Committee**  
held on Monday, 2nd December, 2013 at Committee Suite 1 & 2, Westfields,  
Middlewich Road, Sandbach CW11 1HZ

### **PRESENT**

Councillor P Whiteley (Chairman)

Councillors G Wait and J Wray

### **OFFICERS IN ATTENDANCE**

Nikki Cadman, Licensing Officer

Fiona Crane, Lawyer

Jim Hopper, Licensing Officer

Julie Zientek, Democratic Services Officer

### **30 APPOINTMENT OF CHAIRMAN**

RESOLVED – That Councillor P Whiteley be appointed Chairman.

### **31 DECLARATIONS OF INTEREST**

There were no declarations of interest.

### **32 NOTICE OF TEMPORARY EVENTS: HOTSPOT, 11 HIGH STREET, SANDBACH, CW11 1AH**

The Sub-Committee considered a report regarding temporary event notices that had been served in respect of Hotspot, 11 High Street, Sandbach, CW11 1AH and objection notices that had been received in respect of these temporary event notices.

The following attended the hearing and made representations with respect to the temporary event notices:

- the applicant and a supporter of the applicant
- two representatives of Cheshire Police

After a full hearing and in accordance with the rules of procedure, the Chairman of the Sub-Committee reported that, after taking account of:

- The Secretary of State's Guidance under section 182 of the Licensing Act 2003
- Cheshire East Borough Council's Statement of Licensing Policy
- The four licensing objectives (namely the prevention of crime and disorder, public safety, the prevention of public nuisance, and the protection of children from harm)

- All the evidence, including the oral representations made at the meeting and the written representations of interested parties, the following course of action had been agreed:

RESOLVED - That counter notices be given under section 105 of the Licensing Act 2003.

The meeting commenced at 9.30 am and concluded at 11.00 am

Councillor P Whiteley (Chairman)

## **CHESHIRE EAST COUNCIL**

Minutes of a meeting of the **Licensing Act Sub-Committee**  
held on Monday, 16th December, 2013 at West Committee Room - Municipal  
Buildings, Earle Street, Crewe, CW1 2BJ

### **PRESENT**

Councillor P Whiteley (Chairman)

Councillors D Bebbington and I Faseyi

### **OFFICERS IN ATTENDANCE**

Nikki Cadman, Licensing Officer

Fiona Crane, Lawyer

Julie Zientek, Democratic Services Officer

### **33 APPOINTMENT OF CHAIRMAN**

RESOLVED – That Councillor P Whiteley be appointed Chairman.

### **34 DECLARATIONS OF INTEREST**

There were no declarations of interest.

### **35 FLAMES BALTI MASALA**

The Sub-Committee considered a report regarding an application to vary a Premises Licence at Flames Balti Masala, 14 Welsh Row, Nantwich.

The following attended the hearing and made representations with respect to the application:

- the applicant and a supporter of the applicant
- two representatives of Cheshire Police

After a full hearing and in accordance with the rules of procedure, the Chairman of the Sub-Committee reported that, after taking account of:

- The Secretary of State's Guidance under section 182 of the Licensing Act 2003
- Cheshire East Borough Council's Statement of Licensing Policy
- The four licensing objectives (namely the prevention of crime and disorder, public safety, the prevention of public nuisance, and the protection of children from harm)
- All the evidence, including the oral representations made at the meeting and the written representations of interested parties, the following course of action had been agreed:

RESOLVED – That the application to vary a Premises Licence at Flames Balti Masala, 14 Welsh Row, Nantwich be refused.

The applicant and parties who had made relevant representations were reminded of the right to appeal the decision to the Magistrates Court within 21 days.

The meeting commenced at 10.00 am and concluded at 11.45 am

Councillor P Whiteley (Chairman)

## **CHESHIRE EAST COUNCIL**

Minutes of a meeting of the **General Licensing Sub-Committee**  
held on Monday, 11th November, 2013 at The Tatton Room - Town Hall,  
Macclesfield SK10 1EA

### **PRESENT**

Councillor P Whiteley (Chairman)

Councillors D Bebbington, W S Davies, M Parsons and L Smetham

### **OFFICERS IN ATTENDANCE**

Fiona Crane (Lawyer)

Kim Evans (Licensing Team Leader)

Jim Hopper (Licensing Officer)

### **21 APPOINTMENT OF CHAIRMAN**

RESOLVED – That Councillor P Whiteley be appointed Chairman.

### **22 APOLOGIES FOR ABSENCE**

There were no apologies for absence.

### **23 DECLARATIONS OF INTEREST**

There were no declarations of interest.

### **24 EXCLUSION OF THE PUBLIC AND PRESS**

RESOLVED - That the press and public be excluded from the meeting during consideration of the following items pursuant to Section 100(A) 4 of the Local Government Act 1972 on the grounds that they involved the likely disclosure of exempt information as defined in Paragraphs 1 and 2 of Part 1 of Schedule 12A of the Local Government Act 1972 and public interest would not be served in publishing the information.

(Prior to consideration of the following item, Councillor Mrs Smetham arrived to the meeting).

### **25 13-14/8 CONSIDERATION OF FITNESS TO HOLD A JOINT HACKNEY CARRIAGE/PRIVATE HIRE DRIVER LICENCE**

The Sub-Committee considered a report regarding the holder of a Joint Hackney Carriage/Private Hire Driver's Licence.

The Sub-Committee was informed that the matter fell within the Council's policy for determination by the Sub-Committee. Accordingly, the hearing had been convened to enable the Sub-Committee to determine whether the licence holder remained a fit and proper person to hold a Joint Hackney Carriage/Private Hire Driver Licence.

The licence holder and supporter attended the hearing and made representations.

After a full hearing, and in accordance with the rules of procedure, the Chairman of the Sub-Committee reported that, after taking account of all the evidence, the following course of action had been agreed.

RESOLVED – That the applicant is a fit and proper person to hold a Joint Hackney Carriage/Private Hire Driver Licence, but that the Joint Hackney Carriage/Private Hire Driver Licence be suspended for a period of six weeks.

The Sub-Committee noted that the applicant would be reminded of the right to appeal this decision to the Magistrates' Court within 21 days.

**26 13-14/10 CONSIDERATION OF FITNESS TO HOLD A JOINT HACKNEY CARRIAGE/PRIVATE HIRE DRIVER LICENCE**

The Sub-Committee considered a report regarding the holder of a Joint Hackney Carriage/Private Hire Driver's Licence.

The Sub-Committee was informed that the matter fell within the Council's policy for determination by the Sub-Committee. Accordingly, the hearing had been convened to enable the Sub-Committee to determine whether the licence holder remained a fit and proper person to hold a Joint Hackney Carriage/Private Hire Driver Licence.

The licence holder attended the hearing and made representations.

After a full hearing, and in accordance with the rules of procedure, the Chairman of the Sub-Committee reported that, after taking account of all the evidence, the following course of action had been agreed.

RESOLVED – That the applicant is a fit and proper person to hold a Joint Hackney Carriage/Private Hire Driver Licence, however the licence holder was issued with a written warning regarding his future conduct and that any further incidents would require the licence holder to come back to Committee.

The Sub-Committee noted that the applicant would be reminded of the right to appeal this decision to the Magistrates' Court within 21 days.

**27 13-14/9 CONSIDERATION OF FITNESS TO HOLD A JOINT HACKNEY CARRIAGE/PRIVATE HIRE DRIVER LICENCE**

The Sub-Committee considered a report regarding the holder of a Joint Hackney Carriage/Private Hire Driver's Licence.

The Sub-Committee was informed that the matter fell within the Council's policy for determination by the Sub-Committee. Accordingly, the hearing had been convened to enable the Sub-Committee to determine whether the licence holder remained a fit and proper person to hold a Joint Hackney Carriage/Private Hire Driver Licence.

The licence holder attended the hearing and made representations.

After a full hearing, and in accordance with the rules of procedure, the Chairman of the Sub-Committee reported that, after taking account of all the evidence, the following course of action had been agreed.

**RESOLVED** – That the applicant is not a fit and proper person to hold a Joint Hackney Carriage/Private Hire Driver Licence, and that the Joint Hackney Carriage/Private Hire Driver Licence be revoked.

The Sub-Committee noted that the applicant would be reminded of the right to appeal this decision to the Magistrates' Court within 21 days.

(The meeting adjourned for lunch from 1.20pm until 1.40pm).

**28 13-14/11 APPLICATION FOR A JOINT HACKNEY CARRIAGE AND PRIVATE HIRE DRIVER LICENCE**

(During consideration of the application, Councillor M Parsons declared in the interest of openness that he knew one of the Police Officer's referred to in the report).

The Sub-Committee considered a report regarding an application for a Hackney Carriage/Private Hire Driver's Licence.

The Sub-Committee was informed that the application fell within the Council's policy for determination by the Sub-Committee. Accordingly the hearing had been convened to enable the Sub-Committee to determine whether the application for a Hackney Carriage/Private Hire Driver's Licence should be granted.

The applicant attended the hearing and made representations in respect of the application.

After a full hearing of the application, and in accordance with the rules of procedure, the Chairman of the Sub-Committee reported that, after taking

account of all the evidence, the following course of action had been agreed.

RESOLVED - That the applicant is not a fit and proper person to hold a Hackney Carriage/Private Hire Driver's Licence, and that the application for a licence be refused.

The Sub-Committee noted that the applicant would be reminded of the right to appeal this decision to the Magistrates' Court within 21 days.

The meeting commenced at 10.00 am and concluded at 3.12 pm

Councillor P Whiteley (Chairman)

## **CHESHIRE EAST COUNCIL**

Minutes of a meeting of the **General Licensing Sub-Committee**  
held on Tuesday, 17th December, 2013 at Committee Suite 1, Westfields,  
Middlewich Road, Sandbach CW11 1HZ

### **PRESENT**

Councillor P Whiteley (Chairman)

Councillors D Bebbington, S Davies, M Parsons and J Wray

### **Officers in attendance**

Fiona Crane, Solicitor

Kim Evans, Licensing Team Leader

Val Vilma Robson, Licensing Officer (Item 5 only)

Jim Hopper, Licensing Officer

Rachel Graves, Democratic Services Officer

### **29 APPOINTMENT OF CHAIRMAN**

#### **RESOLVED:**

That Councillor P Whiteley be appointed Chairman for the meeting.

### **30 APOLOGIES FOR ABSENCE**

There were no apologies for absence.

### **31 DECLARATIONS OF INTEREST**

There were no declarations of interest.

### **32 EXCLUSION OF THE PUBLIC AND PRESS**

#### **RESOLVED:**

That the press and public be excluded from the meeting during consideration of the following items pursuant to Section 100(A) 4 of the Local Government Act 1972 on the grounds that they involved the likely disclosure of exempt information as defined in Paragraphs 1 and 2 of Part 1 of Schedule 12A of the Local Government Act 1972 and public interest would not be served in publishing the information.

Paragraph 1 - Information relating to any individual.

Paragraph 2 - Information which is likely to reveal the identity of an individual.

(Prior to consideration of the following item, Councillor J Wray arrived to the meeting).

**33 13-14/12: CONSIDERATION OF FITNESS TO HOLD A JOINT HACKNEY CARRIAGE/PRIVATE HIRE DRIVER LICENCE**

The Sub Committee considered a report regarding the holder of a Joint Hackney Carriage/Private Hire Driver's Licence.

The Sub Committee was informed that the matter fell within the Council's policy for determination by the Sub Committee. Accordingly, the hearing had been convened to enable the Sub Committee to determine whether the licence holder remained a fit and proper person to hold a Joint Hackney Carriage/Private Hire Driver Licence.

The licence holder was not present at the meeting.

After a full hearing, and in accordance with the rules of procedure, the Chairman of the Sub Committee reported that, after taking account of all the evidence, the following course of action had been agreed.

**RESOLVED:**

That the applicant is not a fit and proper person to hold a Joint Hackney Carriage/Private Hire Driver Licence, and that the Joint Hackney Carriage/Private Hire Driver Licence be refused.

The Sub Committee noted that the applicant would be reminded of the right to appeal this decision to the Magistrates' Court within 21 days.

**34 13-14/15: APPLICATION FOR THE GRANT OF A JOINT HACKNEY CARRIAGE/PRIVATE HIRE DRIVER LICENCE**

The Sub Committee considered a report regarding an application for a Hackney Carriage/Private Hire Driver's Licence.

The Sub Committee was informed that the application fell within the Council's policy for determination by the Sub Committee. Accordingly the hearing had been convened to enable the Sub Committee to determine whether the application for a Hackney Carriage/Private Hire Driver's Licence should be granted.

The applicant attended the hearing and made representations in respect of their application.

After a full hearing of the application, and in accordance with the rules of procedure, the Chairman of the Sub Committee reported that, after taking account of all the evidence, the following course of action had been agreed.

**RESOLVED:**

That the applicant is not a fit and proper person to hold a Hackney Carriage/Private Hire Driver's Licence, and that the application for a licence be refused.

The Sub Committee noted that the applicant would be reminded of the right to appeal this decision to the Magistrates' Court within 21 days.

**35 13-14/13: APPLICATION FOR THE GRANT OF A JOINT HACKNEY CARRIAGE/PRIVATE HIRE DRIVER LICENCE**

The Sub Committee considered a report regarding an application for a Hackney Carriage/Private Hire Driver's Licence.

The Sub Committee was informed that the application fell within the Council's policy for determination by the Sub Committee. Accordingly the hearing had been convened to enable the Sub Committee to determine whether the application for a Hackney Carriage/Private Hire Driver's Licence should be granted.

The applicant and supporter attending the hearing and made representations in respect of the application.

After a full hearing of the application, and in accordance with the rules of procedure, the Chairman of the Sub Committee reported that, after taking account of all the evidence, the following course had been agreed.

**RESOLVED:**

That the applicant is not a fit and proper person to hold a Hackney Carriage/Private Hire Driver's Licence, and that the application for a licence be refused.

The Sub-Committee noted that the applicant would be reminded of the right to appeal this decision to the Magistrates' Court within 21 days.

(The meeting was adjourned for lunch from 12 noon until 12.30 pm)

**36 13-14/14: CONSIDERATION OF FITNESS TO HOLD A JOINT HACKNEY CARRIAGE/PRIVATE HIRE DRIVER LICENCE**

The Sub Committee considered a report regarding the holder of a Joint Hackney Carriage/Private Hire Driver's Licence.

The Sub Committee was informed that the matter fell within the Council's policy for determination by the Sub Committee. Accordingly, the hearing had been convened to enable the Sub Committee to determine whether

the licence holder remained a fit and proper person to hold a Joint Hackney Carriage/Private Hire Driver Licence.

The licence holder was not present at the meeting.

After a full hearing of the application and, in accordance with the rules of procedure, the Chairman of the Sub Committee reported that, after taking account of all the evidence, the following course of action had been agreed.

**RESOLVED:**

That the applicant is not a fit and proper person to hold a Joint Hackney Carriage/Private Hire Driver Licence, and that the Joint Hackney Carriage/Private Hire Driver Licence be revoked.

The Sub Committee noted that the applicant would be reminded of the right to appeal this decision to the Magistrates' Court within 21 days.

**37 13-14/16: APPLICATION FOR THE GRANT OF A JOINT HACKNEY CARRIAGE/PRIVATE HIRE DRIVER LICENCE**

The Sub Committee considered a report regarding an application for a Hackney Carriage/Private Hire Driver's Licence.

The Sub Committee was informed that the application fell within the Council's policy for determination by the Sub Committee. Accordingly the hearing had been convened to enable the Sub Committee to determine whether the application for a Hackney Carriage/Private Hire Driver's Licence should be granted.

The applicant was not present at the meeting.

After a full hearing of the application, and in accordance with the rules of procedure, the Chairman of the Sub Committee reported that, after taking account of all the evidence, the following course of action had been agreed.

**RESOLVED:**

That the applicant is not a fit and proper person to hold a Hackney Carriage/Private Hire Driver's Licence, and that the application for a licence be refused.

The Sub Committee noted that the applicant would be reminded of the right to appeal this decision to the Magistrates' Court within 21 days.

The meeting commenced at 9.30 am and concluded at 1.10 pm

Councillor P Whiteley (Chairman)

This page is intentionally left blank

## CHESHIRE EAST COUNCIL

### REPORT TO: Licensing Committee

---

**Date of Meeting:** 14<sup>th</sup> January 2014  
**Report of:** Miss Kim Evans – Licensing Team Leader  
**Subject/Title:** Designated Public Place Orders  
**Portfolio Holder:** Cllr Les Gilbert - Communities and Regulatory Services

---

#### 1.0 Report Summary

- 1.1 To provide Members of the Committee with information concerning the making of Designated Public Place Orders and to provide information on the areas currently designated as Public Places.

#### 2.0 Recommendation

- 2.1 That Members note the content of the report.

#### 3.0 Reasons for Recommendations

- 3.1 The report is presented following a Notice of Motion that the Council should consider making an Order for Cheshire East.
- 3.2 In accordance with the Council's Constitution the Licensing Committee has delegated authority to make or alter any Orders which designate Public Places.

#### 4.0 Wards Affected

- 4.1 All

#### 5.0 Local Ward Members

- 5.1 All

#### 6.0 Policy Implications

- 6.1 The Council has committed, in its Strategic Plan, to ensuring that the residents of Cheshire East 'live well and for longer'. Similarly, the Cheshire East Health and Wellbeing Strategy has a number key aims linked to alcohol consumption:
- § Reduce the levels of alcohol use/misuse by Children and Young People
  - § Reduce the incidence of alcohol related harm

## **7.0 Financial Implications**

- 7.1 If Members were minded to consider the extension, alteration, or creation of new Orders additional funding to meet all the implementation requirements (including evidence gathering and public notices) would need to be identified. Current budgetary allocations make no provision for additional work in relation to Designated Public Place Orders.
- 7.2 The capacity within the Licensing and Legal Teams is such that additional staffing resources may need to be identified to carry out any further work in relation to Designated Public Place Orders.

## **8.0 Legal Implications**

- 8.1 The Criminal Justice and Police Act 2001 (the Act) provides a Local Authority with the power to make an Order designating an area as a Public Place.
- 8.2 Section 12 of the Act provides that any Police Officer can require, in order to prevent public nuisance and disorder, a person who has recently drunk alcohol or intends to drink alcohol in a Designated Public Place to:
- i. Stop drinking the alcohol (or anything believed to be alcohol)
  - ii. Surrender the drinking vessel, whether sealed or unsealed.
- 8.3 Individuals failing to comply with such a request may be subject to further action. This further action would include one or more of the following options:
- § a penalty notice for disorder of £50.00
  - § arrest and prosecution (with the possibility of a fine not exceeding level two on the standard scale, that currently being £500.00)
  - § imposition of bail conditions stopping the individual from drinking in public
- 8.4 In accordance with statutory responsibilities under section 17 of the Crime and Disorder Act 1998 the Council must take reasonable steps to tackle crime, disorder, substance misuse and anti-social behaviour.
- 8.5 The Council also has a statutory responsibility under the Health and Social Care Act 2012 for the health of the population of Cheshire East and it is noted that it is a priority of the local Health and Wellbeing Board to reduce alcohol related harm.

## **9.0 Risk Management**

- 9.1 Before the making or alteration of any Orders, Members must give full and thorough consideration to any consultation responses or views received from appropriate stakeholders to reduce the risk of any challenge to subsequent decisions.

- 9.2 Members should note that several Orders made by the legacy Authorities have been identified. However, we have not yet been able to establish the process that was undertaken to make the Orders.

## **10.0 Background**

- 10.1 A Designated Public Place Order is not a ban on drinking alcohol in public, but gives discretionary powers to the Police to control anti-social drinking.
- 10.2 Any measures taken to control public drinking can provide a response to the problems associated with the anti-social consumption of alcohol in public places. Not only does this often include under-age consumption of alcohol it can also generate problems of crime, disorder and social nuisance which impact on the quality of life of residents and visitors to an area.
- 10.3 However, it is important that the areas considered or already designated as Public Places are carefully considered and reviewed:
- § The character of an area may change over time and areas that may have been designated Public Places may no longer be suitable or appropriate to be designated
  - § Similarly, areas that were previously considered, but not designated may over time benefit from designation if that area is now a focal point for alcohol related issues
  - § Consideration needs to be given to any displacement of anti-social drinking or nuisance that may occur as a result of the making of an Order
  - § Larger areas than supported by the evidence may be considered suitable for designation to avoid any potential for the displacement of problems
  - § It is also important to ensure that the Police have appropriate resources to be able to enforce any Orders
- 10.4 The evidence required to make an Order is that there is an alcohol related nuisance or annoyance to the public in the proposed area/s. An assessment as to the likelihood that the problem will continue unless an Order is made should be undertaken. In addition, the Council must have a belief that the problem could be remedied by the making of an Order and the subsequent use of the powers it would provide.
- 10.5 Any evidence should be based not just on information held by the Council, but also from the Police and Members of the Local Community who may have reported incidents of alcohol-related anti-social behaviour or disorder. Evidence of alcohol-related nuisance could for example include litter related to the consumption of alcohol (eg bottles and cans) as well as Police information and residents' complaints.

- 10.6 Before making or amending an Order, in accordance with The Local Authorities (Alcohol Consumption in Designated Public Places) Regulations 2007, it is necessary to consult the following:
- § Cheshire Constabulary
  - § Any relevant Town or Parish Councils
  - § Any relevant Premises Licence Holders or Club Premises Certificate Holders
  - § Any relevant land owners
- 10.7 Following the consultation process and, before an Order might take effect, a public notice must be published in a local newspaper circulating in the area identifying the proposed area and inviting representations as to whether such an Order should be made or not.
- 10.8 No Order shall be made until at least 28 days after the publication of the above notice.
- 10.9 Following the 28 day period, should no representations be made, a further notice confirming the Order must be published and signage would be erected to ensure that the public (including residents) are made aware that restrictions on public drinking may apply.
- 10.10 If any representations are received, the Committee should carefully consider their content before an Order is made.
- 10.11 It should be noted that the following places are excluded from the provisions of a Designated Public Place Order:
- § Premises authorised to sell alcohol under a Premises Licence
  - § Premises authorised to supply alcohol under a Club Premises Certificate
  - § Any premises benefiting from a Temporary Event Notice authorising the sale of alcohol issued under the Licensing Act 2003 (for the time the Notice applied and for 30 minutes after the sale of alcohol has ended)
  - § Places where the sale or consumption of alcohol is permitted on public highways by virtue of section 115 E of the Highways Act 1980.
- 10.12 Members should note that the Anti-Social Behaviour, Crime and Policing Bill seeks to replace Designated Public Place Orders with Public Spaces Protection Orders. The Bill is currently at the Committee stage in the House of Lords having already progressed through the preliminary stages in the House of Commons. Following the Committee stage both Houses will consider each other's proposed amendments.
- 10.13 Any final draft of the Bill is not likely to receive Royal Assent until spring 2014 at the earliest. It is clear that the Government's intention is to rationalise various Orders under the Bill and provide greater power to Local Authorities to deal with issues in their areas. Public Spaces Protection Orders are arguably

more flexible than DPPOs and can prohibit any type of activity not just the consumption of alcohol, provided that certain conditions are met. In summary, in relation to Public Spaces Protection Orders the Bill currently confirms that:

§ A local authority may make a public spaces protection order if satisfied on reasonable grounds that:

- (a) activities carried on in a public place within the authority's area have had a detrimental effect on the quality of life of those in the locality, or
- (b) it is likely that activities will be carried on in a public place within that area and that they will have such an effect.

And that the effect, or likely effect, of the activities -

- (a) is, or is likely to be, of a persistent or continuing nature,
- (b) is, or is likely to be, such as to make the activities unreasonable, and
- (c) justifies the restrictions imposed by the notice.

§ Any Orders can prohibit specified things being done, require that specific things are done, or both

§ Public spaces protection Orders can last for a period of 3 years and can be extended

§ There would be similar enforcement provisions to DPPOs, including the issuing of fixed penalty notices. Powers of enforcement would include PCSOs and local authority officers in addition to Police Officers.

§ The Council would need to consult the Chief Officer of Police and appropriate community representatives.

§ Places excluded from such Orders are equivalent to those excluded from DPPOs

§ The requirements of publishing of any Orders will be confirmed by Regulations made by the Secretary of State after any Bill is enacted.

§ The power to make new DPPOs would be repealed and any extant DPPOs would in effect become a Public Spaces Protection Orders three years after commencement of the relevant provisions of any Act.

10.14 The former Borough areas made Orders designating Public Places. Copies of the Orders that have been identified are:

- § Crewe and Nantwich 2008 (Appendix A)
- § Knutsford 2007 (Appendix B)
- § Macclesfield 2007 (Appendix C)

10.15 It has also been established that Orders were also made in:

- § Congleton Borough - 2005

- § Disley - 2006
- § Poynton – 2006
- § Wilmslow - 2007
- § Macclesfield - 2008

## **11.0 Access to Information**

The background papers relating to this report can be inspected by contacting the report author:

Name: Miss Kim Evans  
Designation: Licensing Team Leader  
Tel No: 0300 123 5015  
Email: [kim.evans@cheshireeast.gov.uk](mailto:kim.evans@cheshireeast.gov.uk)

**CRIMINAL JUSTICE AND POLICE ACT 2001****ALCOHOL CONSUMPTION IN DESIGNATED  
PUBLIC PLACES ORDER 2008**

The Crewe and Nantwich Borough Council ("the Council") in accordance with its powers under the Criminal Justice and Police Act 2001 ("the Act") hereby makes the Alcohol Consumption in Designated Public Places for the Borough of Crewe and Nantwich Order (No 1) 2008 ("the Order") under Section 13(2) of the Act.

1. The area designated under the Order is described in the Schedule attached to the Order.
2. The Order shall come into force on 2<sup>nd</sup> April 2008.
3. The Order designates an area to enable the constable to require a person not to consume in that place anything which is or which the constable reasonably believes to be alcohol and/or to require the person concerned to surrender anything in his possession which is or which the constable reasonably believes to be alcohol or a container for alcohol.
4. A person who fails without reasonable excuse to comply with the constable's requirement commits an offence and is liable on summary conviction to a fine not exceeding level 2 on the standard scale. The constable may dispose of anything surrendered to him in such manner as he considers appropriate.
5. The Order does not apply to premises and their curtilage in respect of which a premises licence or club premises certificate is in effect and which authorises the sale or supply of alcohol, or premises that authorise the sale or supply of alcohol by virtue of a temporary event notice and for 30 minutes after the expiry of the temporary event notice, or any place where facilities or activities relating to the sale or consumption of alcohol are for the time being permitted by virtue of a permission granted under section 115E of the Highways Act 1980.
6. Where the local authority holds a premises licence or occupies or has managed for it a premises that is subject to a premises licence authorising the sale or supply of alcohol, that premises will only be excluded from the Order at times when alcohol is actually being sold or supplied and for 30 minutes thereafter.

THE COMMON SEAL of CREWE)  
AND NANTWICH BOROUGH )  
COUNCIL was hereunto affixed )  
this 14<sup>th</sup> day of March 2008 )  
in the presence of: - )

*[Signature]*

Borough Solicitor

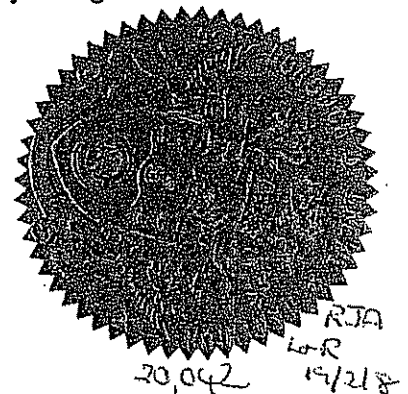

## SCHEDULE

The designated area includes all public highways, alleyways, access ways, paths and linking footways, with the exception of the area within Crewe designated by the Crewe and Nantwich Public Places Order 2003 (Crewe Cemetery and Crematorium Grounds and Jubilee Gardens (Hightown Crewe) and 2005 (Queens Park, Tipkinder Park and George V Playing Fields, Crewe).

This area of land is defined by:

Abbey Fields, Abbotsbury Close, Abington Close, Acacia Crescent, Acer Avenue, Acorn Bank Close, Acton Road, Addison Close, Adelaide Street, Adlington Road, Alban Street, Delamere, Albert Street Barony Weaver, Albert Street Delamere, Albion Street, Alder Drive, Aldersey Road, Allman Close, Alma Avenue, Almond Avenue, Alsager Road, Alton Street St John's, Alton Street Valley, Alvaston Road, Ambleside Close, Ambuscade Close, Anderson Close, Arden Avenue, Wistaston Green, Ardleigh Close, Arley Place, Arlington Close, Arnold Street, Arran Close, , Artie Road, Arundel Close, Ash Grove, Ash Road, Ashcroft Avenue, Ashlea Drive, Ashley Meadow, Ashmuir Close, Ashville Court, Asquith Close, Asbury Close, Atholl Avenue, Attwood Close, Audlem Road, Audley Street, Avon Drive, Aysgarth Avenue, B5071 Link Road, Backmillstone Lane, Badger Avenue Coppenhall, Badger Avenue Delamere, Badger Avenue Grosvenor, Badger Avenue St Barnabas, Bailey Close, Baker Close, Balfour Close, Balmoral Avenue, Balmoral Place, Bankfield Avenue, Bannacks Close, Barker Street, Alexandra, Barker Street, St Mary's, Barker Street, Shavington, Barker Street, Wellington, Barleywood Close, Barnabus Avenue, Barnato Close, Barnes Close, Barnwell Close, Barons Road, Barony Court, Barony Road Barony Weaver, Barony Road Birch, Barony Terrace, Barrie Grove, Barrows Close, Barthomley Crescent, Bassett Close, , Batemans Court, Batterbee Court, Bayley Road, Beam Street Barony Weaver, Beam Street Wellington, Beatty Road, Beaumont Close, Becconsall Close, , Becconsall Drive, Beckford Close, Bedford Court, Bedford Gardens, Bedford Place, Bedford Street, Beech Drive, Beech Grove, Beech Street West, Beech Tree Close, Beechcroft Avenue, Belgrave Road, Belfony Drive, Benjafield Court Leighton, Benjafield Court St Barnabas, Bennett Close, Bentley Drive, Berkeley Crescent, Beljeman Way, Belley Street, Bexington Drive, Bidvale Way, Billington Close, Bilton Way, Binyon Way, , Birch Avenue, Birch Close, Birch, Birch Lane, , Birchmuir Close, Birchwood Drive, Bishops Wood, Blackthorn Close, Blagg Avenue, Blake Close, Bleasdale Road, Blenheim Close, Blunstone Close, Boden Drive, Bodnant Close, Bold Street, Bolshaw Close, Borrowdale Close, Bowen Cooke Avenue, Bowen Street, Bowers Row, Bowkers Croft, Bowland Croft, Bowling Green Court, Bowness Road, Bowyer Avenue, Brackenwood Close, Bradeley Hall Road, Bradeley Road, Bradfield Road, Leighton, Bradfield Road, Maw Green, Braemar Close, Bramhall Road, Brassey Way, Bray Close, Brecon Way, Brereton Close, Brerton Drive, Bridge Close, Bridle Hey, Bridle Road, Brierley Street, Briggs Avenue, Bright Street, Brine Road, Broad Street Coppenhall, Broad Street Delamere, Broad Street Maw Green Broadleigh Way, Brockwell Close, Bromley Close, Brook Avenue, Brook Close, Brook House Drive, Brook Street, Brookdale Park, Brookfield, Brookland Avenue St Mary's, Brookland Avenue Wells Green, Brooklands Grove, Brooklyn Street Alexandra, Brooklyn Street St John's, Brookside Green, Broom Street, Broughton Lane St Mary's, Broughton Lane Wells Green, Broughton Road, Brown Avenue, Brown Lees Close, Browning Street, Brunner Grove, Buchan Grove, Buckingham Close, Bude Close, Bulkeley Street, Burjen Way, Burlea Close, Burlea Drive, Burns Drive, Burton Grove, Butler Way, Buttermere Drive, Buxton Avenue, Byron Close, Byron Way, Caemaron Road, , Calder Avenue, Camelot Grove, Cameron Avenue, Camm Street, Campbell Close, Canford Close, Capenhurst Avenue, Capesthorne Road, Carisbrook Close, Carlisle Street, Carrington Way, Carroll Drive, Carlisle Close, Cartwright Road, Casson Street, Castle Street Grosvenor, Castle Street Wellington, Castlemere Close, Catherine Street, Cavendish Road, Cedar Court, Cedar Way, Chalfield Close, Chamberlain Court, Chambers Street, Chapel Row, Chapel Street, Chapelmere Close, Charlecote Crescent, Charlesworth Street, Chassagne Square, Chatham Way, Chatsworth Close, Cheerbrook Road, Chell Street, Cheltenham Crescent, Cheriton Way, Cherrington Road, Cherry Tree Road, Chester Square, Chester Street, Chesterton Drive, Chestnut Avenue, Chestnut Grove, Chetwode Street, Cheyne Walk, Cheyney Walk, Chilworth Close, Christchurch Avenue, Christleton Avenue, Church Lane, Church View Walk, Churchmere Close, Churchyardside, Circle Avenue, Clare Drive, Claremont Road, Clarence Grove, Claughton Avenue, Clayton Close, Clement Drive, Cliffe Road Coppenhall, Cliffe Road Leighton, Clifford Grove, Clifton Avenue, Clifton Street, Clough Walk, Cloverfields, Clyde Grove, Clydesdale Avenue St John's, Clydesdale Avenue Valley, Coleridge Way, College Fields, Colleys Lane, Collinbrook Avenue, Collins Street, Combermere Place, Coniston Close, Conrad Close, Conway Close, Cope Avenue, Coppenhall Grove, Coppenhall Heyes, Coppenhall Lane, Coppice Close, Coppice Road Haslington, Coppice Road St Mary's, Coppice Road Willaston, Cormorant Close, Cornwall Grove, Cornwall Grove Service Road, Coronation Street Delamere, Coronation Street Maw Green, Cotterill Street Alexandra, Cotterill Street St John's, Cowfields, Cowper Close, Crabtree Grove, Cranage Road, Cranbourne Road, Cranebrook Close, Crestwood Close, Crewe Green Avenue, Crewe Green Road, Crewe Road, Englesea, Crewe Road Haslington, Crewe Road

Shavington, Crewe Road Waldron, Crewe Road Nantwich Birchln, Crewe Road Nantwich Willaston, Crewe Road Willaston St Mary's, Crewe Road Willaston, Crewe Road Wistaston St Mary's, Crewe Road Wistaston, Wells Green, Crewe Street, , Crofters Close, Cromer Drive, Cromwell Drive, Cronkinson Avenue, Crosslands, Cronkinson Oak, Cross Lane, Cross Road, Cross Street Delamere, Cross Street Leighton, Cross Wood Street, Crossway, Culland Street, Cumberland Avenue, Cumberland Close, Dairy House Way, Daisy Bank, Dane Bank Avenue Alexandra, Dane Bank Avenue, St John's, Dane Bank Avenue Valley, Dane Bank Avenue Wistaston Green, Dappleheath Road, Dario Gradi Drive, Darley Avenue, Darlington Avenue, Davenham Crescent, Davenport Avenue, Alexandra, Davenport Avenue, Barony Weaver, Davenport Street, , Delamere Road, Delamere Street, Delves Broughton Court, Delves Close, Deneside Avenue, Denston Close, Denver Avenue, , Derby Street, Derrington Avenue, Derwent Close, Deva Road, Dig Lane, Dillors Croft, Doddington Road Valley, Doddington Road Wistaston Green, Dog Lane, Dorfold Drive, , Dorfold Street, Dorric Way, Dovecote Close, Drayton Crescent, Drury Close, Dryden Close, Duchy Road, Duke Street, Dunham Crescent, Dunwoody Way Delamere, Dunwoody Way Grosvenor, Dutton Way, Eadie Grove, Earle Street, Earls Road, Eastern Road, Eaton Street, Edgewood Drive, Edinburgh Road, Edleston Road Alexandra, Edleston Road Delamere, Edleston Road St John's, Edmund Wright Way, Edward Street, Edwards Avenue, Edwards Close, Electra Way, Electricity Street, Eliot Close, , Elizabeth Street, , Ellis Street, , Elm Close, , Elm Drive, , Elmstead Crescent, , Elton Lane, , Empress Drive St John's, Empress Drive Valley, Enfield Close, Englefield Close, Englesea Grove, Ennerdale Road, , Ernest Street, Emley Close, Evans Street, , Fairbrook, , Fairburn Avenue, Fairfax Drive, Falcon Drive, Fallowfield Court, , Falmouth Road, Fanshawe Walk, Farmer Close, Farnleigh Drive, , Farndale Close, , Fern Court, , Fernbank Close, , Field Avenue, Field Lane, Fields Road, , Firbeck Gardens, First Avenue, First Wood Street, Firwood Walk, Fishermans Close, Flag Lane Delamere, Flag Lane Grosvenor, Flag Lane Valley, Fletcher Street, Flixton Drive, Ford Close, Ford Lane Coppenhall, Ford Lane Grosvenor, Forge Street, Foulkes Avenue, Four Seasons Close, Fourth Avenue, Fox Covert Way, Foxglove Close, Frances Street, Frank Bott Avenue Coppenhall, Frank Bott Avenue Leighton, Frank Webb Avenue Coppenhall, Frank Webb Avenue St Barnabas, Franklyn Avenue, Freshfields, Fulbeck Close, Fuller Drive Alexandra, Fuller Drive Wells Green, Furber Street, Furnival Street, , Sanderson Close, Barnett Walk, Birchall Walk, Hawthorn Grove, Heywood Green, Northbank Walk, Sanderson Close, Gainsborough Road St John's, Gainsborough Road Valley, Galway Grove, Gatefield Street, , Gateway, Gawsorth Avenue, Gerard Drive, Gibson Close, Gillow Close, Gingerbread Lane, Gladstone Street, Glaisdale Close, Glamis Close, Glendale Close, Glover Street, Goddard Street, Goodwin Crescent, Goulden Street, Grace Close, Grange Close, Grasmere Avenue, Green Lane, , Greenacres Coppenhall, Greenacres Maw Green, Greenbank Close, Greenfield Avenue, Greenway, Grenville Close, Gresty Lane, Gresty Road, Gresty Terrace, Greystone Park, Groby Road, Grosvenor Street, Guillemot Close, Haddon Close, Hall Drive, Hall O'Shaw Street, , Hallshaw Avenue, Halton Drive, Hamilton Close, Hammond Street, Hanbury Close, Handforth Road, Harding Road, Hardy Close, Hargrave Avenue, Harris Close, Harrow Close, Harvey Avenue, Haslemere Way, Hassall Road, Haweswater Avenue, Hawthorn Lane, Hayling Close, Hazel Grove, Healey Close, Heath Street, Heathergate Place, Heathfield Avenue, Heathfield Close, Heathview, Heaward Close, Hellath Wen, Helmsdale Close, Hendon Close, Henry Street, Delamere, Henry Street, Haslington, Herald Drive, Herbert Street, Herbert Swindells Close, Herdman Street, Heron Crescent, Herrick Close, Hesketh Croft, Hewitt Street, Heywood Green, Hidcote Close, High Street Barony Weaver, High Street Delamere, High Street Wellington, Highfield Drive, Highgate Close, Hightown Delamere, Hightown Grosvenor, Hill Street, Hillfield Gardens, Hillfield Place, , Hillside Drive, Hinde Street, , Hinton Road, , Hirsch Close, , Hobbs Close, Holbury Close, Holland Street, Hollybush Crescent, Holmlea Drive, Holt Street, Holyrood Drive Leighton, Holyrood Drive St Mary's, Hope Street, Hornby Drive, Hospital Street Birchln, Hospital Street, Wellington, Hothersall Close, Hove Close, Howbeck Walk, Hughes Drive, Hungerford Avenue, Hungerford Road, Hungerford Terrace, Hunter Avenue, Huntersfield, , Hum Close, Hythe Avenue, Jackson Avenue, James Atkinson Way, , James Hall Street, , Jan Pallach, Jesmond Crescent, Jessop Way, John Gresty Drive Willaston, John Gresty Drive St Mary's, John Street, Jubilee Avenue St John's, Jubilee Avenue Valley, Jubilee Gardens, , Jubilee Terrace, Keats Drive, Kemble Close, Kempton Avenue, Kenilworth Close, Kensington Drive, Kents Green Lane, Kestrel Drive, Keswick Close, Kettel Avenue, Kidstone Drive, Kinder Drive, King Place, King Street, Kingfisher Close, Kings Drive, Kings Lane, Kingsley Road, Kingsway, Kinloch Close, Kipling Way, Knights Way, , Laburnum Avenue, Laburnum Grove, Lady Helen Walk, Laidon Avenue, Lakeside View, Lambourn Drive, Lancaster Fields, Langdale Road, Langley Drive, Lansdowne Road, Larch Road, Larkspur Close, Latimer Drive, Laura Street, Laurel Drive, Laureston Avenue, Lawford Close, Lawrence Street, Lawton Street, Lea Avenue, Lea Drive Barony Weaver, Lear Drive St Mary's, Ledbury Drive, Leighton View, Lewis Close, Lewis Street, Leyland Grove, Lime Grove, Lime Street, Lime Tree Avenue, Lincoln Street, Linden Drive, Lingfield Drive, Lochleven Road, Lockett Street, Lodgefields Drive, Lomax Road, London Road, Lord Street, Lords Mill Road, Love Lane, Ludford Street, Ludlow Avenue, Lunt Avenue, Lyceum Close, Lyceum Way, Lydgate Close, Lynbrook Road, Lyncroft Close, Lynton Grove, Lyon Street, Mablins Lane, Macon Way, Madeley Street, Magdalen Court, Magecroft, , Main Road, Maisterson Court, Malbank, Malbank Road, Mallard Way, Malory Close, Malvern Close, Manor Avenue, Manor Road, Manor Road North, Manor Way, Maple Grove, Market Close, Market Square, Market Street Barony Weaver, Market Street Delamere, Marlborough Close, Marley Avenue, Marlowe Close, Marlowe Drive, Marple Crescent, Marsh Lane, Marshfield

Avenue, Marshfield Bank, Mary Street, Marys Gate, Masfield Drive, Maw Green Close, Maw Green Road, , Maxwell Street, , Mayfield Mews, , Mayflower Road, McLaren Street, McNeill Avenue, Meadow Close, Meadow Drive, Meadowvale Close, Meeanee Drive, Melbourne Grove, Melford Close, Mellor Street, Melrose Drive, , Mercer Way, Mercian Close, Mere Close, Mere Street, Merebank Road, Merebrook Walk, Meredith Street, Merlin Way, Merrills Avenue, Merrivale Road, Meynell Close, Micklewright Avenue, Middlewich Road Birchlin, Middlewich Road St Barnabas, Middlewich Street Delamere, Middlewich Street Maw Green, Mill Bridge Close, Mill Street Alexandra, Mill Street Delamere, Mill Street St John's, Mill Street Wellington, Mill Way Wellington, Millfields, , Millrace Drive, , Mills Way Leighton, Millstone Lane Barony Weaver, Millstone Lane Birchlin, Milne Close, Milton Drive, Minshull New Road Leighton, Minshull New Road St Barnabas, Minster Court, Mirion Street, Monck Drive, Monks Lane, Monks Orchard, Montrose Close, Moorfields, Moreton Road, Morgan Close, Moss Croft, Mossdale Close, Mossfields, Mossford Avenue, Mount Close, Mount Drive, Mount Pleasant, Mulberry Road, Mulcaster Court, Murrayfield Drive, Myrtle Street, Mylton Drive, Nantwich Road Alexandra, Nantwich Road St John's, Nantwich Road Waldron, Nantwich Road Wells Green, Nelson Street, Nesfield Close, Nesfield Drive, , Nessina Grove, Neville Street, Nevis Drive, New Street, Newbold Way, Newbury Avenue, Newcastle Road Shavington, Newcastle Road Willaston, Newcastle Street Grosvenor, Newdigate Street, Newfield Drive Delamere, Newfield Drive, Delamere, Newfield Drive Maw Green, Newton Street, Newtons Crescent, Newtons Grove, Newtons Lane, Nigel Gresley Close, Nile Street, Nixon Street, Norbreck Avenue, North Crofts, North Stafford Street, North Street, North Way, Northfield Place, Nursery Close, Nutfield Avenue, Oak Bank Close, Oak Grove, Oak Street, Oak Tree Close, Oak Tree Drive, Oakhurst Drive, Oakland Avenue, Oakley Street, Oakwood Crescent, Oat Market, Old Crewe Green Road, Orchard Close, Orchard Crescent, Orchard Street, , Osborne Grove, Owen Street, Oxford Street, Padmore Close, Padstow Close, Padworth Place, Page Grove, Pall Mall, Palmerston Close, Park Drive, Park Estate, Park Mills Close, Park Road Haslington, Park Road St Mary's, Park Road Wellington, Park Road, Willaston, Park View, Parkers Road Leighton, Parkers Road Maw Green, Parkfield, Parkfield Drive, , Parkstone Drive, , Patterdale Close, Pear Tree Avenue, Pedley Street, Peel Street, Pelham Close, Pelican Close, Penbrook Close, Pendle Close, Penlington Court, Pepper Street, Perry Fields, Peter deStapleigh Way, Peter Ellison Close, Peter Place, Petworth Close, Pillory Street, Pine Walk, Pinewood Court, Plane Tree Drive, Pool Lane, Pool View, Poplar Grove, Portland Grove, Potter Close, Pratchetts Row, Birchlin, Pratchetts Row, Wellington, Primrose Avenue, Primrose Hill, Prince Albert Street, Prince Edward Street, Princess Close, Princess Drive, Birchlin, Princess Drive, St Mary's, Princess Drive, Wells Green, Princess Grove, Princess Street, Prior Close, St Mary's, Priory Close, Leighton, Probert Close, Prunus Road, Pym's Lane, Pyrus Avenue, Quakers Coppice, Queen Street, Delamere, Queen Street, Maw Green, Queens Drive, Queens Park Drive St Barnabas, Queens Park Drive Valley, Queens Park Drive, Wistaston Green, Queens Park Gardens, Queensway, Railton Avenue, Railway Street, Rainbow Street, Ramsbottom Street, Ravenscroft Road, Ray Avenue, Readesdale Avenue, Rectory Close, Red Lion Lane, Regent Close, Reid Street, Remer Street, Renaissance Court, Renaissance Way, Repton Drive, Rhodes Close, Richard Moon Street, Richard Street, Richardson Close, Richmond Road, Ridgway Street, Rigby Avenue, Rigg Street, Rimsdale Close, Ripon Drive, Riverbank Close, Riverside, Riverside Grove, Rochester Crescent, Rockwood Avenue, Rockwood Close, Roebuck Street, Rolls Avenue, Rook Street, Rookery Close, , Rookery Drive, Rope Bank Avenue, Rope Lane, Shavington, Rope Lane, Wells Green, Roseberry Way, Rosehill Road, Rowans Close, Rowton Road, Royce Close, Rubin Drive, Rudheath Close, Rufford Close, Ruskin Road Alexandra, Ruskin Road St John's, Ruskin Road Valley, Russell Drive, Rydal Mount, , Ryde Close, Ryebank Avenue, Salander Crescent, Salisbury Avenue, Salisbury Close, Salt Meadows, Samuel Street, Sandford Crescent, Sanderson Close, , Sandford Road, Sandhurst Avenue, Sandiway Road, Sandon Park Gardens, Sandon Street, Sandown Road, Sandringham Drive, Sandy Lane, Sandylands Park, Leighton, Sandylands Park St Mary's, Saunders Street, Savoy Road, , Scaife Road, School Crescent, School Lane, Scott Avenue, Seagull Close, Seaton Close, Second Avenue, Sedgemere Avenue, Selsey Close, Selworthy Drive Coppenhall, Selworthy Drive Leighton, Shakespeare Drive, Shannon Close, Sharnbrook Drive, Shelburne Drive, Shelley Close, , Shelley Drive, Sheppard Close, Sherbourne Road Delamere, Sherbourne Road, Maw Green, Sheridan Close, Sheringham Drive, Sherwin Street, Shrewbridge Crescent, Shrewbridge Road, Simpson Court, Singleton Avenue, Skylark Close, Smallbrook Walk, Smallman Road, Smith Grove, Snape Road, Snowden Drive, Somerford Avenue, Somerley Close, Somerville Street Alexandra, Somerville Street, St John's, Sorbus Drive, South Avenue, South Crofts, South Street, , Southbank Avenue, Spencer Close, Spring Gardens Birchlin, Spring Gardens Delamere, Springfield Drive, , Springwell Close, St Albans Drive, St Andrews Avenue, St Annes Lane, St Clair Street, St Marys Road, St Marys Street, St Matthews Close, St Paul's Close, St Pauls Street, St. Josephs Way, St. Lawrence Court, Stafford Street, Stalbridge Road, Stamford Avenue St John's, Stamford Avenue, Valley, Stamp Avenue, , Stanhope Avenue, , Stanier Close, Stanthorne Avenue, Stapleley Terrace, Station Road Birchlin, Station Road Wellington, Station View, Stephenson Drive, Stewart Street, Stock Lane, Stonebridge Road, Stoneley Avenue, Stoneley Road, Strathaven Avenue, Sunart Close, Sundale Drive, Sunnybank Road, Surrey Street, Sutton Close, Swallowfield Close, Sweet Briar Crescent, Swift Close, , Swinburne Drive, Swine Market, Swinerton Street, Sycamore Avenue, Sycamore Close, Sydney Road Maw Green, Sydney Road Waldron, Tabley Road, Talbot Close, Tanners Way, Tarvin Avenue, Tate Drive, Tatton Road, Taylor Drive, , Tennyson Avenue, , Tennyson Close, , The Beeches, , The Birches, The Blankney, The Brambles, , The Broadway, The Circle, The Crescent, The Dingle, The Fields, The

Gullet Birchin, The Gullet, Wellington, The Haven, The Orchards, The Paddock, The Pike, , The Retreat, Third Avenue, Thirlmere Road, Thomas Street, Thorley Grove, Thorn Tree Drive, Thornfields, Thornton Drive, Thorpe Close, Timbrell Avenue Grosvenor, Timbrell Avenue St Barnabas, Tollemache Drive, Tollit Street, Tomkinson Close, Tower Way, Towers Close, Trevithick Close, Tricketts Lane, Tudor Way, Tunbridge Close, Turner Close, Turner Street Barony Weaver, Turner Street Birchin, Tyndale Avenue, Ullswater Avenue, Underwood Lane Coppenhall, Underwood Lane Grosvenor, Underwood Lane Leighton, Union Street, University Way, Valley Road Valley, Valley Road Wistaston Green, Vauxhall Road, Verdin Court, Verity Close, Vernon Way, Vicarage Road, Victoria Avenue Haslington, Victoria Avenue St Barnabas, Victoria Avenue Valley, Victoria Mill Drive St Mary's, Victoria Mill Drive Willaston, Victoria Street, Villiers Russell Close, Vincent Street, Vine Tree Avenue St John's, Vine Tree Avenue Shavington, Volunteer Avenue, Volunteer Fields, Waine Street, Wakefield Close, Waldron Gardens, Walford Avenue, Walker Close, Walker Street, Wall Lane, Wallfields Close, Wallfields Road, Wallis Street, Walpole Close, Walthall Street Alexandra, Walthall Street St John's, Walthall Street Valley, Wareham Drive, Warrington Avenue, Wasdale Grove, Waterlode Barony Weaver, Waterlode Wellington, Waterloo Road, Weaver Road, Weaverside, Wellcroft Close, Wellesley Avenue, Wellington Road, Wells Avenue, Wellswood Drive, Welsh Row, Wesley Close, Birchin, Wessex Close, Shavington, West Avenue, West Street Delamere, West Street Grosvenor, West Street Haslington, West Street St Barnabas, West Way, Westbourne Avenue, Westbury Close, Western Avenue, Westfield Drive, Westholme Close, Westmere Drive, Westminster Street Alexandra, Westminster Street St John's, Weston Close, Weston Lane, Weston Road, Wharfdale Avenue, Wheatley Road, Wheelman Road, Whirlow Road, Whitby Close, White Avenue, White Hart Lane, Whitehouse Lane, Whitewell Close, Whitlow Avenue, Whittaker Close, Wilderhope Close, William Street, Willow Bank, Willow Court, Willow Crescent, Willows Close, Winchester Close, Windermere Road, Windsor Avenue Coppenhall, Windsor Avenue Wellington, Windsor Road, Wistaston Avenue, Wistaston Green Road Wistaston Road, Delamere, Wistaston Road St Mary's, Wistaston Road Valley, Wistaston Road Willaston, Wisterdale Close, Witham Close, Withnall Drive, Wood Street, Woodbank Close, Woodford Close, Woodland Avenue Birchin, Woodland Avenue Waldron, Woodland Gardens, Woodnoth Drive, Woodside Avenue, Woodside Lane, Wordsworth Close, Wordsworth Drive, Worthington Close, Wybunbury Road, Wyche Avenue, Yates Street, Yew Tree Drive Barony Weaver, Yew Tree Road St Mary's

# CRIMINAL JUSTICE AND POLICE ACT 2001

## ALCOHOL CONSUMPTION IN DESIGNATED PUBLIC PLACES ORDER 2 of 2008

The Crewe and Nantwich Borough Council ("the Council") in accordance with its powers under the Criminal Justice and Police Act 2001 ("the Act") hereby makes the Alcohol Consumption in Designated Public Places for the Borough of Crewe and Nantwich Order (no 2) 2008 ("the Order") under Section 13(2) of the Act.

1. The area designated under the Order is described in the Schedule attached to the Order.
2. The Order shall come into force on 11<sup>th</sup> June 2008
3. The Order designates an area to enable the constable to require a person not to consume in that place anything which is or which the constable reasonably believes to be alcohol and/or to require the person concerned to surrender anything in his possession which is or which the constable reasonably believes to be alcohol or a container for alcohol.
4. A person who fails without reasonable excuse to comply with the constable's requirement commits an offence and is liable on summary conviction to a fine not exceeding level 2 on the standard scale. The constable may dispose of anything surrendered to him in such manner as he considers appropriate.
5. The Order does not apply to premises and their curtilage in respect of which a premises licence or club premises certificate is in effect and which authorises the sale or supply of alcohol, or premises that authorise the sale or supply of alcohol by virtue of a temporary event notice and for 30 minutes after the expiry of the temporary event notice, or any place where facilities or activities relating to the sale or consumption of alcohol are for the time being permitted by virtue of a permission granted under section 115E of the Highways Act 1980.
6. Where the local authority holds a premises licence or occupies or has managed for it a premises that is subject to a premises licence authorising the sale or supply of alcohol, that premises will only be excluded from the Order at times when alcohol is actually being sold or supplied and for 30 minutes thereafter.

THE COMMON SEAL OF CREWE)  
AND NANTWICH BOROUGH )  
COUNCIL was hereunto affixed )  
This 4<sup>th</sup> day of June 2008 )  
In the presence of:- )

*[Signature]*  
Borough Solicitor

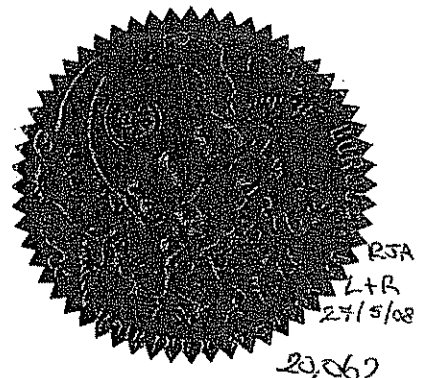

## SCHEDULE

The designated area includes all public highways, alleyways, access ways, paths and linking footways, with the exception of the area within Crewe designated by the Crewe and Nantwich Public Places Order 2003 (Crewe Cemetery and Crematorium Grounds and Jubilee Gardens (Hightown Crewe) and 2005 (Queens Park, Tipkinder Park and George V Playing Fields, Crewe) and 2008 Order no 1 (Urban areas of Crewe and Nantwich).

The designated area is defined by: **Alexandra Ward:** Brookview Close, College Gate, Fowler Close, Goode Way, Gresty Road, Manor Court, Ursuline Way, **Barony Weaver Ward:** Baronia Place, Byron Walk, Capel Way, Carter Close, Cherry Grove, Clayton's Row, Clough Court, Copes Lane, Copley Walk, Cromwell Court, Dysart Buildings, Fairfax Court, Hayes Close, Heathside, Holland Walk, Lambert Crescent, Morgan Walk, Nixons Row, Second Wood Street, Siddals Court, Telford Place, Tyldesley Way, Weaver Bank, Welshmans Lane, Williamson Drive, **Birchin Ward:** Beam Heath Way, Cedar Grove, Hastings Road, Hawthorne Avenue, Newhaven Court, Nuthurst Gardens, Regents Gate, **Delamere Ward:** Rose Terrace, **Grosvenor Ward:** Blount Close, Dale Way, Harrison Drive, Preece Court, Vernon Street, **Haslington Ward:** Churchside Close, Cross Street, Church View, Clay Lane, Druitt Court, Gutterscroft, Hollyfields, Holmshaw Lane Limes Close, Maw Lane, Mount Pleasant, Nesfield Court, Orchard Court, Park View, Pool Meadows Road, School Street, Sydney Road, The Hawthornes, Victoria Court, Waldron Road, Woodcote Place, **Leighton Ward:** Moss Lane, **Maw Green Ward:** Abbey Place, Coronation Crescent, Farrier Court, Foxes Hollow, Greendale Gardens, Hawthorn Grove, Parkers Road, Roedean Walk, Rosewood Close, Stamp Close, Warmingham Road, **Shavington Ward:** Blakelow Crescent, Brookview Close, Gresty Green Lane, Fuller Drive, Queen Street, The Hollies, The Limes, The Vineyard, Weston Court, **St. Barnabas Ward:** Eleanor Close, Linnet Close, Nightingale Close, Redwood Drive, **St. Johns Ward:** Broady Court, Wesley Place, **St. Marys Ward:** Badgers Wood, Park Drive Gardens, The Spinney, Willaston Hall Gardens, Wistaston Park, The Brittles (being the open area and sports ground to the west of Church Lane and to the north of Westfields Infants School), the recreation ground in Wistaston to the north of Wistaston Brook bounded by Elm Close, Valley Road and Field Lane including the recreation ground known as Joey the Swan and the open areas to include Hinging Bank Covert, Old Covert and Rookerybank Covert, **Valley Ward:** Amy Street, Monarch Close, **Waldron Ward:** Howard Street, Rhoden Street, Footpath between Sydney Arms Public House to Bradeley Road, **Wellington Ward:** Brook Way, Church Lane, Hillfield View, **Wells Green Ward:** Briardale Close, Friars Close, Lynton Way, The Poplars, Wistaston Road, **Wistaston Green Ward:** Alvaston Walk, Grizedale Close, Old Gorse Close, Trinity Close, Wistaston Green Close.



## CRIMINAL JUSTICE AND POLICE ACT 2001

### Alcohol Consumption in Designated Public Places Order 2007

Macclesfield Borough Council of Town Hall, Market Place, Macclesfield, Cheshire (in this Order called "the Council") hereby make the following Order under Section 13(2) of the Criminal Justice and Police Act 2001:

1. The land described in the Schedule below and shown on the map attached to this Order, being land in the area of the Council which is land to which the Criminal Justice and Police Act 2001 applies, is hereby designated for the purposes of that Act.
2. This Order may be cited as the Alcohol Consumption in Designated Public Places for the area of Knutsford Order (No 1) 2007 and shall come into force on 19 March 2007.

### SCHEDULE

Acacia Avenue	Adams Hill	Albert Street	Arundel Close
Ash Court	Ash Grove	Ashworth Park	Autumn Avenue
Aylesbury Close	Balmoral Close	Beech Drive	Beechwood
Beeston Drive	Beggarmans Lane	Bewick Walk	Bexton Lane
Bexton Road	Birch Grove	Birkin Close	Blackhill Lane
Boothfields	Bracken Way	Braidwood Avenue	Branden Drive
Brook Lane	Brook Street	Brookdale Avenue	Buckingham Drive
Canute Place	Carrwood	Chalfont Court	Chelford Road
Churchfields	Church Hill	Church Mews	Church View
Church Walk	Comber Way	Conway Close	Cranford Avenue
Cranford Square	Croft Lane	Delmar Road	Downs End
Drury Lane	Egerton Square	Elizabeth Gaskell	Ella Grove
Fair Mead	Fir Tree Avenue	Court	Forrester Avenue
Fox Grove	Gaskell Avenue	George Street	Glebelands Road
Gloucester Road	Grassfield Way	Greenacre Close	Grebe Close
Green Street	Grove Park	Hallside Park	Hayfields
Hayton Street	Heath Drive	Heathfield Square	Helena Close
Heron Close	Higher Downs	Highland Way	Hillside Road
Holford Crescent	Hollingford Place	Hollow Lane	Keepers Close
Kenilworth Avenue	Kestrel Avenue	King Edward Road	King Street
Ladies Mile	Lee Close	Legh Gardens	Legh Road
Leigh Avenue	Leycester Road	Lichfield Close	Lilac Avenue
Lilybrook Drive	Lindop Close	Lodge Road	Longridge
Lowe Drive	Lowland Way	Lynton Close	Mallard Close
Malt Street	Malvern Road	Part of Manchester Road	Manor Crescent
Manor Park North	Manor Park South	Mansion Drive	Marble Arch
Marcliff Grove	Mardon Close	Part of Garden Road	Mead Close
Meadow Drive	Mellor Crescent	Merlin Avenue	Merriman Avenue
Middle Walk	Mill Close	Minshull Street	Part of Mobberley Road
Molly Potts Close	Montmorency Road	Moordale Road	Moorside
Moulton Close	Norbury Close	North Downs	Northfields
Northwich Road	Oakwood	Oak View	Oakfield Avenue
Old Market Place	Overfields	Parkfield Road	Parkgate
Parkgate Lane	Pevensey Drive	Princess Street	Queen Street
Racefield Road	Red Cow Yard	Richmond Hill	Rockford Lodge
Rowley Way	Roxby Way	Royce Court	Ruskin Court

St John's Avenue  
Sandiway  
Shaw Drive  
Southfields  
Springwood Avenue  
Summers Way  
Tatton Street  
Townfields  
Valley Way  
Warwick Close  
Woodlands Court  
Yewlands Drive  
Knutsford High School  
- Lower School

St John's Road  
School Close  
Shaw Heath View  
Sparrow Lane  
Stanley Road  
Swinton Square  
Teal Avenue  
Tree Way  
Victoria Street  
Westfield Drive  
Woodlands Drive  
The Heath  
Bexton Primary School  
Manor Park School

St Peter's Avenue  
Seymour Chase  
Silk Mill Street  
Spinney Lane  
Summerfields  
Tabley Grove  
Thorneyholme Drive  
Trevone Close  
Warren Avenue  
Windsor Way  
Woodside  
The Moor  
Egerton Primary School  
St Vincent de Paul RC  
Primary School

Sandleigh Avenue  
Sharston Crescent  
South Downs  
Springfields  
Summers Close  
Tabley Road  
Toft Road  
Valley Close  
Warren Close  
Winstanley House  
Woodvale Road  
Knutsford High School  
- Upper School

Dated: 1<sup>st</sup> March 2007

**THE COMMON SEAL of** )  
**MACCLESFIELD BOROUGH** )  
**COUNCIL** was hereunto affixed )  
in the presence of: )

*N. M. Butt*

Authorised Signatory

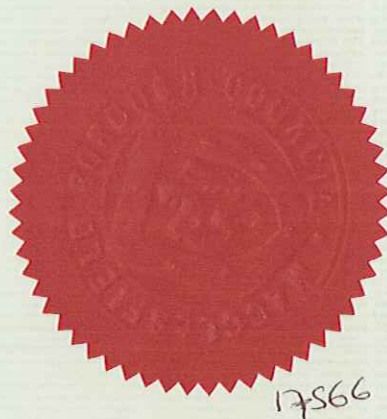

## MACCLESFIELD BOROUGH COUNCIL

CRIMINAL JUSTICE AND POLICE ACT 2001  
SECTIONS 12 TO 16THE MACCLESFIELD BOROUGH COUNCIL ALCOHOL CONSUMPTION IN  
DESIGNATED PUBLIC PLACES ORDER 2002

Macclesfield Borough Council of Town Hall, Market Place, Macclesfield in the County of Cheshire ("the Council") by its Regulation and Licensing Committee in exercise of the powers conferred upon it by the Criminal Justice and Police Act 2001 Sections 12 to 16 makes the following order:

- 1 The land described in the schedule below and shown hatched black on the map attached to this Order being land in the area of the Council which is land to which the Criminal Justice and Police Act 2001 Sections 12 to 16 applies, is hereby designated for the purposes of the Act
- 2 This Order may be cited as the Macclesfield Borough Council Alcohol Consumption in Designated Public Places Order 2002 and shall come into force in 1st September 2002

SCHEDULE

Albert Place, Back Wall Gate, Boden Street, east side of Bridge Street, Brock Street, north side of Brook Street, Brunswick Hill, Brunswick Street, Castle Street, Charlotte Street, Charlotte Street West, Chatham Street, Chestergate, north and south side to no 82, Church Street, Church Street West, Churchill Way, Churchside, Cumberland Street, Duke Street, Exchange Street, George Street, Great King Street, Grosvenor

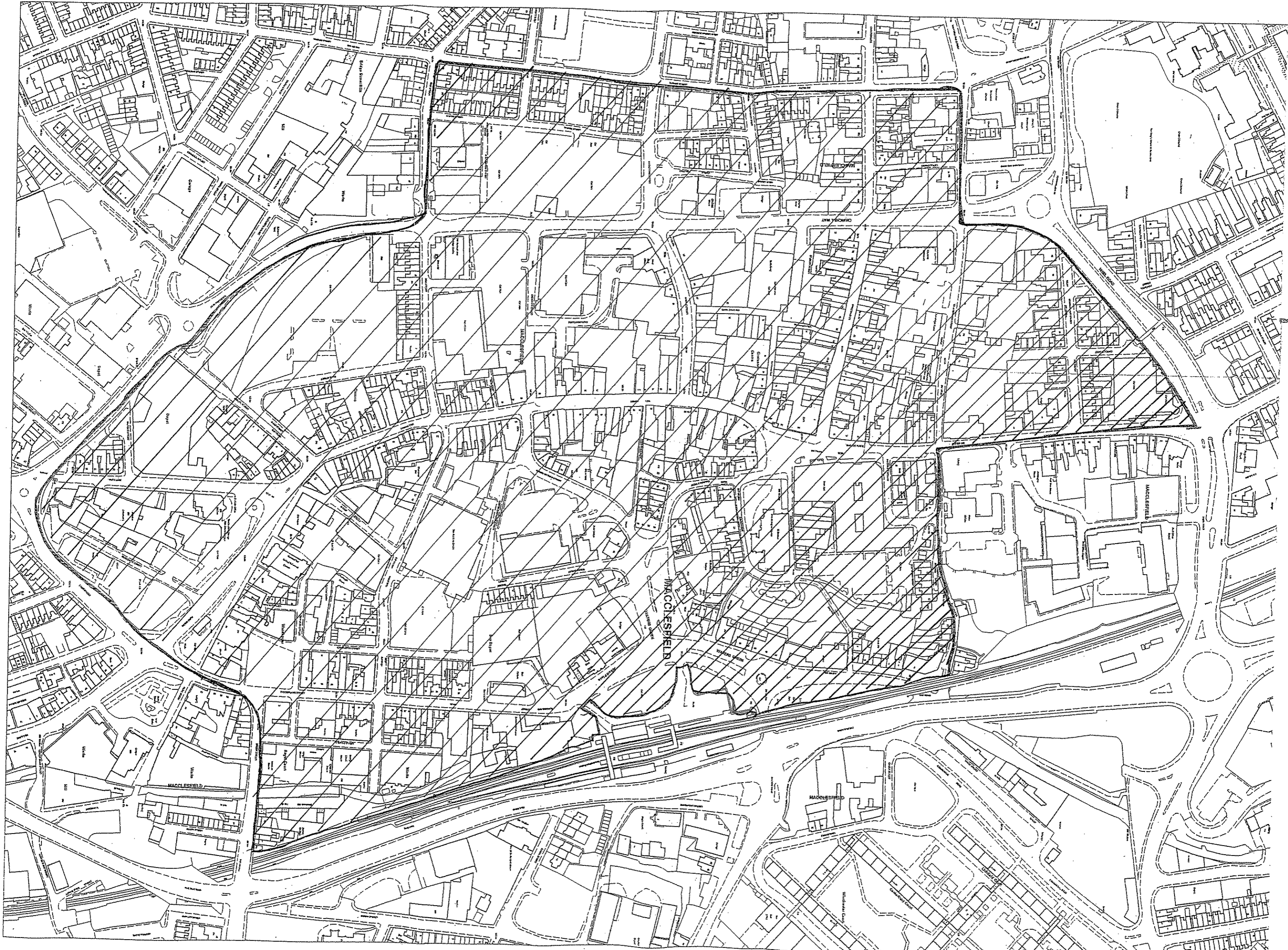

Centre, Jordangate, west side, King Edward Steet, north side, Market Place, Mill Street, Park Green, Park Lane, part, Parsonage Street, Pickford Street, Queen Victoria Street, Roe Street, part, Samuel Street, Short Street, St Michael's Terrace, Stanley Place, Stanley Street, Step Hill, Sunderland Street, Townley Place, Townley Street, Wardle Street, Water Street, Waterloo Street West, part, Waters Green, excluding Rail Station, Wood Street

Dated: 5<sup>th</sup> August 2002

THE COMMON SEAL of )  
MACCLESFIELD BOROUGH )  
COUNCIL was hereunto affixed )  
In the presence of: )



AUTHORIZED SIGNATORY

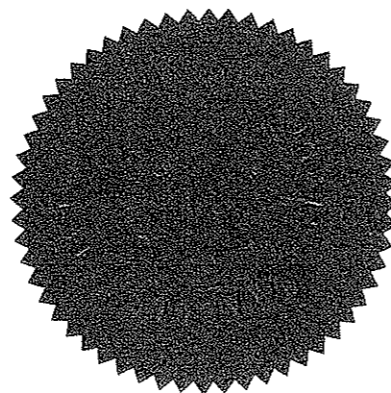

16202

This page is intentionally left blank

## **CHESHIRE EAST COUNCIL**

### **REPORT TO: Licensing Committee**

---

<b>Date of Meeting:</b>	14 <sup>th</sup> January 2014
<b>Report of:</b>	Miss Kim Evans – Licensing Team Leader
<b>Subject/Title:</b>	Late Night Levy and Early Morning Restriction Orders
<b>Portfolio Holder:</b>	Cllr Les Gilbert - Communities and Regulatory Services

---

#### **1.0 Report Summary**

- 1.1 To provide Members of the Committee with information concerning the implementation of a Late Night Levy (LNL) and the making of Early Morning Restrictions Orders (EMROs).

#### **2.0 Recommendation**

- 2.1 That Members note the content of the report, the attached further information and resolve:
- i. That a Late Night Levy or an Early Morning Restriction Order is not appropriate consideration at this time.
  - ii. That further information on the implementation of the Late Night Levy should be presented to a future meeting of the Committee setting out options that should be considered before formal consultation.
  - iii. That further information on the making of an Early Morning Restriction Order(s) should be presented to a future meeting of the Committee setting out options that should be considered before formal consultation.
  - iv. In respect of options ii. and iii. that the (Licensing Team Leader) be given delegated authority to present further options in consultation with the Chairman of the Licensing Committee and the Portfolio Holder for Communities and Regulatory Services.

#### **3.0 Reasons for Recommendations**

- 3.1 Members of the Licensing Committee have been requested to consider whether the Council should consider imposing a Late Night Levy.
- 3.2 This report therefore seeks to provide Members of the Committee with information concerning the LNL and EMROs so that they are aware of the different powers that can be used to deal with problems associated with the consumption of alcohol.

#### **4.0 Wards Affected**

4.1 All

#### **5.0 Local Ward Members**

5.1 All

#### **6.0 Policy Implications**

6.1 The Council has committed, in its Strategic Plan, to ensuring that the residents of Cheshire East 'live well and for longer' and that we have a 'strong and resilient economy'.

6.2 Similarly, the Cheshire East Health and Wellbeing Strategy has a number of key aims linked to alcohol consumption:

- § Reduce the levels of alcohol use/misuse by Children and Young People
- § Reduce the incidence of alcohol related harm

6.3 The Council's current Statement of Licensing Policy is silent on the LNL and EMROs as those provisions were not in place when it was adopted in 2009. However, the Council has recently adopted a revised Statement of Licensing Policy (to take effect from February 2014) that confirms the Council will consider whether a LNL or EMRO is appropriate. This revised Policy together with the Statutory Guidance issued by the Home Office in respect of the Licensing Act 2003 confirms the key aims involved in the licensing regime:

- § protecting the public and local residents from crime, anti-social behaviour and noise nuisance caused by irresponsible licensed premises
- § giving the police and licensing authorities the powers they need to effectively manage and police the night-time economy and take action against those premises that are causing problems
- § recognising the important role which pubs and other licensed premises play in our local communities by minimising the regulatory burden on business, encouraging innovation and supporting responsible premises
- § providing a regulatory framework for alcohol which reflects the needs of local communities and empowers local authorities to make and enforce decisions about the most appropriate licensing strategies for their local area
- § encouraging greater community involvement in licensing decisions and giving local residents the opportunity to have their say regarding licensing decisions that may affect them

## **7.0 Financial Implications**

- 7.1 If Members were minded to consider the implementation of a Levy or the creation of any Orders, additional funding to meet all the implementation requirements (including any further evidence gathering, public notices, and consultation) would need to be identified. Current budgetary allocations make no provision for any work in this area.
- 7.2 The cost of implementing a LNL can be recovered from the gross amount collected and deducted before the apportionment of the net figure (ie a minimum of 70% payable to Cheshire Constabulary). However, if the Council were to consult on the implementation of the Levy and having considered the results of the consultation determine that it should not be implemented additional resources would need to be identified to meet the costs of the consultation process (including public notices).
- 7.3 Additionally, if the Council were to implement the LNL any premises that fall into the levy period would be able to apply for a free variation of licence to curtail their hours. It is impossible to estimate the number of premises that might utilise this facility, but it is likely to impact significantly on the capacity within the Licensing and Legal Teams and consideration should be given to identifying additional staff resources.
- 7.4 There would be no income generated by the creation of an EMRO and it is not possible to quantify the financial benefit, if any, to the Council of their creation.

## **8.0 Legal Implications**

- 8.1 The Police Reform and Social Responsibility Act 2011 enables Licensing Authorities to determine that the LNL is to apply in its area. The Licensing Authority can therefore charge a levy to persons who sell alcohol during the 'late night supply period' to raise contributions towards the enforcement cost associated with the night-time economy
- 8.2 The 'late night supply period' must begin at or after midnight and end at or before 6:00am, but must be the same period every day that it has effect. The LNL must apply to the whole of the Licensing Authority area and is payable by the holder of a 'relevant late night authorisation'. A 'relevant late night authorisation' means a Premises Licence or Club Premises Certificate which authorises the supply of alcohol during the late night supply period.
- 8.3 The Police Reform and Social Responsibility Act 2011 also amended the provisions of the Licensing Act 2003 that gives a Licensing Authority the power to make an EMRO if it considers it appropriate for the promotion of the Licensing Objectives. An EMRO restricts the sale of alcohol in a particular area for a specified period between the hours of midnight and 6:00am.
- 8.4 If an EMRO is made then existing premises licences and club premises certificates granted by the Authority, and temporary event notices given to the

authority, do not have effect to the extent that they authorise the sale of alcohol or the supply to club members during the period specified in the EMRO.

- 8.5 The Local Authorities (Functions and Responsibilities) (England) (Amendment) Regulations 2013 confirms that the functions relating to the Late Night Levy and Early Morning Restriction Orders are not to be the responsibility of the Council's Executive and are Licensing Authority functions. Additionally, the Council has previously made provision in its Constitution for all Licensing Authority functions (save for the adoption of the Statement of Licensing Policy which is reserved to full Council by statute) to be discharged by the Licensing Committee.
- 8.6 In accordance with statutory responsibilities under section 17 of the Crime and Disorder Act 1998 the Council must take reasonable steps to tackle crime, disorder, substance misuse and anti-social behaviour.
- 8.7 The Council also has a statutory responsibility under the Health and Social Care Act 2012 for the health of the population of Cheshire East and it is noted that it is a priority of the local Health and Wellbeing Board to reduce alcohol related harm.

## **9.0 Risk Management**

- 9.1 Members must carefully consider all the information provided and any views received from appropriate stakeholders.
- 9.2 The EMRO and Late Night Levy provisions are both adoptive provisions that require consultation processes to be followed prior to a policy decision on either being made. Adopting either provision in circumstances that may result in a negative impact on existing licence holders will require reliable evidential justifications in order to withstand any potential challenge.
- 9.3 Specific consideration must be given to whether a LNL or EMRO is a proportionate and reasonable response to the problems in our night-time economy or whether alternative measures can be considered. This may include a Cumulative Impact Policy for certain areas or supporting business led best practice schemes (eg Purple Flag or Best Bar None).

## **10.0 Background**

- 10.1 In 2012 the Home Office carried out a 12 week consultation 'Dealing with the Problems of Late Night Drinking', inviting views on two measures in the Police Reform and Social Responsibility Act 2011 (2011 Act), the Late Night Levy and Early Morning Restriction Orders. Following this consultation regulations implemented these powers were made on 31<sup>st</sup> October 2012.

## **10.2 Late Night Levy**

- 10.2.1 The Late Night Levy is a power at the disposal of the Licensing Authority to introduce a charge for premises that have an alcohol licence with a terminal hour after midnight. It allows the Licensing Authority to charge those businesses for the extra costs that the night-time economy generates for the Police and Local Authority.
- 10.2.2 If introduced, the LNL would apply to all premises (on and off-trade) within the Borough that qualify, the only exceptions being those set by the Government. The levy will be collected at the same time as the annual licensing fee.
- 10.2.3 The licensing authority will need to decide at what time the levy will apply within an operational window that is restricted to between 12 midnight and 6am. Members may wish to consider, if they are minded to consult on the implementation of the LNL, whether different time periods should be consulted on or to leave this open to the views of those who choose to comment.
- 10.2.4 The LNL is aimed not at individual premises, as the costs caused by the night time economy are often not directly linked to any particular businesses, but instead occur as a result of the night time economy as a whole.
- 10.2.5 If introduced, the Licensing Authority can deduct the costs of administering, collecting and enforcing the scheme from the gross collection. From the remainder, at least 70% of the net amount must be passed to the Police. Up to 30% of the total amount retained by the Licensing Authority is ring-fenced to address issues linked to alcohol related crime. No restrictions are imposed on the use of the monies passed to the Chief Officer of Police and the PCC.
- 10.2.6 The levy paid is dependent on the rateable value of the premises and is set by the Government. This is the same as the existing licence fee and annual fee system.
- 10.2.7 Provision is made for a number of discretionary exemptions and reductions in the LNL. Exemptions to the LNL could be offered to:
- § Premises with overnight accommodation
  - § Theatres and cinemas
  - § Bingo halls
  - § Community amateur sports clubs
  - § Community premises
  - § Country village pubs
  - § Business Improvement Districts
- 10.2.8 The Licensing Authority will need to determine whether any of the exemptions should apply and the criteria within which they can be triggered. There is also discretion to offer a 30% reduction from the LNL to premises that are either a member of a specified best practice scheme such as Pubwatch or in receipt of Small Business Rate Relief (with a rateable value of less than £12,000). An exemption to those premises that only have a late-night authorisation to supply alcohol on the premises on 1 January can also be given.

10.2.9 Members should be aware that a significant number of the premises with late licenses may decide to reduce their sale of alcohol hours by submitting a minor variation application as the cost of the LNL may not be worth the continued sales of alcohol after midnight. This would obviously result in a significant reduction in the amount of potential income (there is a requirement to waive the fee for those premises wishing to take advantage of this procedure).

### **10.3 Early Morning Restriction Orders**

10.3.1 An EMRO is a power which enables the Licensing Authority to restrict the sale of alcohol where they consider that there are alcohol related crime and disorder issues in the whole or a part of their area between midnight and 6:00am on all or some days.

10.3.2 This restriction would apply to Premises Licences, Club Premises Certificates and Permitted Temporary Events. There are no exceptions to the type of premises that will be affected by an EMRO except for hotels who provide alcohol to residents through minibars and room service. However hotels who serve alcohol in a bar, lounge or lobby will be affected by an EMRO.

10.3.3 Evidence from Responsible Authorities, local Community Safety Partnerships, together with its own evidence should be used to determine whether an EMRO is appropriate for the promotion of the four Licensing Objectives:

- § The Prevention of Crime and Disorder
- § Public Safety
- § The Prevention of Public Nuisance)
- § The Protection of Children from Harm

10.3.4 The Licensing Authority would need to consider the area, days and times in relation to which the EMRO might apply. However, EMROs will not apply to any premises on New Year's Eve.

10.3.5 Licensing Authorities are required to advertise their proposals on their website and in a local newspaper as well as notifying those licence holders within the proposed EMRO area. Any person wishing to make representations for, or against, the proposal will have 42 days in which to lodge their comments.

10.3.6 If representations are received then a hearing must be held to determine the outcome of the EMRO. It is not unrealistic to expect a large number of representations which could require the hearing being held over a number of days. If it is determined appropriate that an EMRO be made, the licensing authority must be able to demonstrate an evidence based justification for its decision, or risk judicial challenge. If, following representations there are any changes to the original proposal there is a requirement that consultation on the new EMRO be undertaken.

10.3.7 The Licensing Authority should monitor the effectiveness of the EMRO to ensure it continues to be appropriate for the promotion of the licensing

objectives and periodically review whether it is appropriate to continue to apply it.

#### **10.4 Conclusions**

10.4.1 The decision whether or not to implement a LNL or an EMRO is at the discretion of the Licensing Authority. However, any decisions taken should be evidence based and proportionate.

10.4.2 The introduction of a LNL or an EMRO may result in a reduction of the night time economy where businesses move to other areas where a LNL or EMRO is not in place. Members should consider the financial burden placed upon local businesses directly and indirectly involved in the night time economy.

10.4.3 The Committee is not requested at this stage to decide whether or not to implement the LNL or an EMRO. The Committee is requested to consider the information presented and to resolve whether or not they are minded to have further proposals presented upon which the Authority can consult.

10.4.4 To help Members formulate a decision, the following documents have been produced:

- i. The Home Office Guidance (2012) in relation to the LNL (Appendix A)
- ii. Section 16 of the Guidance issued by the Home Office in relation to the Licensing Act 2003, which provides guidance on EMROs (Appendix B)
- iii. A statistical report from Cheshire Constabulary showing crimes and incidents related to alcohol for the period 01/11/2012 to 31/10/2013 (Appendix C)
- iv. A report from the Cheshire Constabulary setting out their views (Appendix D)
- v. A breakdown of the estimated income that would be generated by the LNL (Appendix E - to follow)

#### **11.0 Access to Information**

The background papers relating to this report can be inspected by contacting the report author:

Name: Miss Kim Evans

Designation: Licensing Team Leader

Tel No: 0300 123 5015

Email: [kim.evans@cheshireeast.gov.uk](mailto:kim.evans@cheshireeast.gov.uk)

This page is intentionally left blank

# AMENDED GUIDANCE ON THE LATE NIGHT LEVY

December 2012



Home Office



## **GUIDANCE ON THE LATE NIGHT LEVY**

- 1.1 The late night levy (“the levy”) is a power, conferred on licensing authorities by provision in Chapter 2 of Part 2 of the Police Reform and Social Responsibility Act 2011 (“the 2011 Act”). This enables licensing authorities to charge a levy to persons who are licensed to sell alcohol late at night in the authority’s area, as a means of raising a contribution towards the costs of policing the late-night economy.
- 1.2 The decision to introduce the levy is an option available to all licensing authorities in the whole of their respective areas. The levy will be payable by the holders of any premises licence or club premises certificate (“holders”), in relation to premises in the authority’s area, which authorise the sale or supply of alcohol on any days during a period (the “late night supply period”) beginning at or after midnight and ending at or before 6am.
- 1.3 A licensing authority is the authority which carries out licensing functions under the Licensing Act 2003 (“the 2003 Act”). The main licensing authorities, as defined in the 2003 Act, are:
  - the council of a district in England;
  - the council of a county in England in which there are no district councils;
  - the council of a county or county borough in Wales;
  - the council of a London borough.
- 1.4 It is recommended that the decision to introduce, vary or end the requirement for the levy is made by the full council. Other decisions in relation to the introduction and administration of the levy may be delegated in the manner which the licensing authority considers most appropriate.

## **INTRODUCTION OF THE LEVY**

- 1.5 The decision to introduce the levy is for the licensing authority to make. The licensing authority is expected to consider the need for a levy with the chief officer of police and police and crime commissioner (“PCC”) for the police area in which it is proposed the levy will be introduced.<sup>1</sup> Local residents can use existing channels and forums to put forward views and call for the implementation or not of the levy in their area.
- 1.6 When considering whether to introduce a levy, licensing authorities should note that any financial risk (for example lower than expected revenue) rests at a local level and should be fully considered prior to implementation.
- 1.7 The licensing authority will decide the design of the levy. This includes the late-night supply period, any exemptions or reductions that may apply and the proportion of revenue (after the licensing authority’s costs are deducted) which will be paid to the PCC, with the remainder being retained by the licensing authority to fund other activities as set out in paragraph 1.42.

---

1 In this guidance, a reference to a PCC include a reference to the holder of the Mayor’s Office for Policing and Crime. Elections for Police and Crime Commissioners (PCCs) in all police force areas in England and Wales (except in London, where the Mayor of London has taken on the powers of a PCC in relation to the Metropolitan Police) take place on 15th November 2012. Once appointed, PCCs will be expected to have a central role working in partnership with local authorities, enforcement bodies and other local partners to decide on what action is needed to tackle alcohol-related crime and disorder in their areas. However, the Chief Officer of Police will remain the named responsible authority under the 2003 Act.

- 1.8 The levy is a power and some licensing authorities will not consider that it is appropriate to exercise it. The licensing authority may wish to decide whether or not it believes it has a viable proposal to introduce the levy before incurring the costs of the formal consultation process. It is recognised that some licensing authorities may not have a large number of premises which are licensed to sell alcohol during the late night supply period. At this stage, some licensing authorities may decide that the levy will not generate enough revenue to make it a viable option in their area.
- 1.9 The late night supply period must begin at or after midnight and end at or before 6am. The period can be for any length of time within these parameters but must be the same every day. If licensing authorities decide that it would be appropriate that certain types of premises should not pay the levy, they can set the late night supply period to suit the opening times of premises in their local area (for example the supply period could begin at 1am).
- 1.10 The licensing authority must consider the desirability of introducing a levy in relation to the matters described in section 125(3) of the Police Reform and Social Responsibility Act 2011. These matters are the costs of policing and other arrangements for the reduction or prevention of crime and disorder, in connection with the supply of alcohol between midnight and 6am.
- 1.11 The licensing authority should discuss the need for a levy with the relevant PCC and the relevant chief officer of police. The licensing authority will then decide whether to move to the next stage in the process and consult on its proposal to introduce a late night levy. The consultation document will state its intention to introduce a levy, its proposed design (including the late night supply period and proposed exemption and/or reduction categories) and the services that the licensing authority intends to fund with its share of the levy revenue.
- 1.12 The licensing authority will publish the consultation online and in a local newspaper. It will also send written details to the PCC, the relevant chief officer of police and all premises licence and club premises certificate holders whose authorisations permit the supply of alcohol during the period when it is proposed the levy will apply. The consultation is intended to be targeted at those affected by the levy, particularly businesses, the police, residents and other interested parties. The consultation process, including the period, is expected to be proportionate and targeted, so that the type and scale of engagement is relative to the potential impacts of the proposal.
- 1.13 The licensing authority will assess consultation responses and make a final decision about whether to introduce (or vary) the levy and, if so, its design. The decision to introduce the levy, and its design, will then be put to the full council to approve.
- 1.14 If the full council approves the introduction (or variation) of the levy, it is recommended that the licensing authority notifies adjoining authorities. It would be helpful if licensing authorities also notified the Secretary of State for transparency purposes, via the Home Office.

## IMPLEMENTATION OF THE LEVY

- 1.15 The licensing authority must notify the relevant chief officer of police, the PCC and all holders of a licence or certificate in relation to premises which permit the supply of alcohol within the late night supply period (“relevant late night authorisation”) of the start date for the levy, the late night supply period, any exemptions and reductions, and how the revenue will be shared between the police force and licensing authority. Holders of relevant late-night authorisations should also be notified of the date before which any applications for a minor variation must be made to the authority, as set out in paragraph 1.16. We recommend that licensing authorities set the start date of the levy no less than three months after those notifications have been sent.
- 1.16 Holders with a relevant late-night authorisation may make a free variation to their licence to reduce their licensed hours to avoid operating in the late-night supply period. It is recommended that licensing authorities may wish to allow holders no less than two months to make such applications. The cost of processing free variations will be a deductible expense from the levy receipts in Year zero. Year zero is the first year in which the levy is introduced by the licensing authority.
- 1.17 The licensing authority must publish on their website an estimate of the costs it will deduct from the levy revenue each year. The licensing authority will determine the manner in which any statement is published.
- 1.18 The levy will apply indefinitely until the licensing authority decides that the levy will cease to apply in its area. Licensing authorities may wish to review the requirements for the levy at appropriate intervals. A decision that the levy should cease to apply can only be made at the end of a levy year. Licensing authorities may wish to notify holders of a relevant late night authorisation of any such decision.

## DESIGN OF THE LEVY

- 1.19 The levy must apply to the whole of the licensing authority’s area. It will apply to all holders (on and off-trade) of relevant late night authorisations situated in the licensing authority’s area. Any such holder will be liable to pay the levy, regardless of whether the holder’s premises are actually operating during the period. For example, a holder in relation to a supermarket with a 24 hour licence will be required to pay the levy regardless of its actual opening hours.
- 1.20 As set out in paragraph 1.9, the late night supply period must begin at or after midnight and end at or before 6am. The licensing authority can decide the times within the late-night supply period at which the levy will apply (which must be the same every day). The late-night supply period cannot apply on different days or times.
- 1.21 The levy will apply to boats, which are licensed at the place where they are usually moored or berthed. It will also apply to mobile bars, which are required to be licensed at the place where they are parked and carry on the licensable activity.
- 1.22 The levy will not apply to Temporary Event Notices (TENs).

## EXEMPTIONS FROM THE LEVY

- 1.23 Licensing authorities may consider that there are some types of premises in relation to which the holder should not make a contribution towards the cost of policing the night-time economy through the levy. This is a local decision – the licensing authority should make its decision based on its knowledge of the night-time economy in the area, including information gathered through the consultation process.
- 1.24 Licensing authorities are not able to choose a category of premises for an exemption from the levy, if it is not prescribed in regulations. Likewise, licensing authorities are not able to exempt specific premises from the requirement to pay the levy.
- 1.25 Licensing authorities can decide, when considering the levy design, if any of the following permitted categories of premises should be exempt from the requirement to pay the levy. These exemption categories are specified in the Late Night Levy (Expenses, Exemptions and Reductions) Regulations 2012.
- 1.26 **Premises with overnight accommodation:** This exemption is not applicable to any premises which serve alcohol to members of the public who are not staying overnight at the premises, such as a hotel bar which can be accessed by the general public.
- 1.27 **Theatres and cinemas:** Premises in this category must ensure that, during the late night supply period, the sale of alcohol is only made for consumption on the premises to ticket holders, participants in the production or invited guests to a private event at the premises. Licensing authorities should be satisfied that premises which are eligible for this exemption are bona-fide theatres or cinemas, and that the sale of alcohol is not the primary purpose of their businesses. The definition of a “cinema” or a “theatre” should be readily understood by its plain, ordinary meaning.
- 1.28 **Bingo halls:** Premises in this category must be licensed and regulated under the Gambling Act 2005.
- 1.29 **Community Amateur Sports Clubs (“CASCs”):** Premises in this category must have relief from business rates by virtue of being a CASC (Section 658 of the Corporation Tax Act 2010).
- 1.30 **Community premises:** Premises in this category must have successfully applied for the removal of the mandatory designated premises supervisor (“DPS”) requirement and demonstrated that they operate responsibly.
- 1.31 **Country village pubs:** In England, premises in this category must be the sole pub situated within a designated rural settlement with a population of less than 3,000. The definition of a rural settlement appears in the qualifications for rural rate relief in Part III of the Local Government Finance Act 1988.
- 1.32 **New Year’s Eve:** Licensing authorities can offer an exemption from the levy for holders in relation to premises which only have a relevant late-night authorisation by virtue of their being permitted to supply alcohol for consumption on the premises on 1st January in every year.

- 1.33 **Business Improvement Districts (“BIDs”)**: Licensing authorities can offer an exemption from the levy for premises which participate in BIDs that operate in the night-time economy and have a satisfactory crime and disorder focus. Licensing authorities have the discretion to determine whether the BIDs in their area are eligible.

## REDUCTIONS FROM THE LEVY

- 1.34 Licensing authorities may wish to use the late night levy to promote and support participation by premises in other business-led best practice schemes. Licensing authorities can decide, when considering the levy design, if holders whose premises participate in such schemes should benefit from a reduction to the amount they are required to pay under the levy.
- 1.35 Eligible premises will receive a 30 per cent reduction from the levy. There will be no cumulative discounts available for holders in relation to premises that are eligible for more than one reduction category. Licensing authorities can offer a reduction to best practice schemes that meet the following benchmarks specified in the Late Night Levy (Expenses, Exemptions and Reductions) Regulations 2012:
- a clear rationale as to why the scheme’s objectives and activities will, or are likely to, result in a reduction of alcohol-related crime and disorder;
  - a requirement for active participation in the scheme by members; and
  - a mechanism to identify and remove in a timely manner those members who do not participate appropriately.
- 1.36 Licensing authorities have discretion as to how best practice schemes can demonstrate that they meet these benchmarks. We expect licensing authorities to use their existing partnerships with best practice schemes, and understanding of a scheme’s operation in their area, to identify eligible schemes in their areas. Licensing officials could visit representatives from best practice schemes in their area, or request written details of the scheme’s objectives, if they decide to consider this reduction category.
- 1.37 Licensing authorities can also offer a reduction to holders in relation to on-trade premises that are in receipt of Small Business Rate Relief (as specified in Part III of the Local Government Finance Act 1988) and have a rateable value of £12,000 or less. This reduction is only available to holders in relation to premises that supply alcohol for consumption on the premises. The relevant billing authority may have information on which premises in the licensing authority area are in receipt of Small Business Rate Relief.
- 1.38 If the licensing authority decides to introduce or remove categories of exemption and/or reduction after Year zero, they will need to follow the same procedure for consultation as set out in 1.11-1.13 though the consultation should only refer to the new proposal. If a licensing authority chooses to remove categories of exemption and/or reduction after Year zero, they should consider that the opportunity for businesses to make a free variation to their licence is only available when the levy is initially introduced.

## LEVY REVENUE

- 1.39 The net levy revenue must be split between the licensing authority and the relevant PCC. The licensing authority must pay at least 70 per cent of the net levy revenue to the police. The licensing authority can choose to amend the portion of the net levy revenue that will be given to the PCC in future levy years. This decision must be subject to consultation in the same way as a decision to introduce the levy.

1.40 There are no restrictions on what the PCC's portion of the levy revenue can be spent on, in line with standard practice on the allocation of police funds. The PCC's proportion will be subject to the same transparency measures as those that apply in relation to other aspects of the operation of the PCC. The Police and Crime panel will be able to request any documents of the PCC in order to hold them to account in the allocation and use of their funds.<sup>2</sup>

1.41 We recommend that the licensing authority should use its existing partnership with the police to discuss the police intentions for their share of the levy revenue. We also recommend that the PCC should consider allocating the funds raised from the levy back to local commanders to allow the revenue to be spent on tackling alcohol-related crime and disorder in the area in which the levy was raised.

1.42 The licensing authority will be able to retain up to 30 per cent of the net levy revenue to fund services it provides to tackle late night alcohol-related crime and disorder and services connected to the management of the night-time economy. Specifically, these activities must have regard to the connection with the supply of alcohol during the late night supply period and related to arrangements for:

- the reduction of crime and disorder;
- the promotion of public safety;
- the reduction or prevention of public nuisance; or
- the cleaning of any relevant highway or relevant land in the local authority area.

1.43 A licensing authority can deduct the costs it incurs in connection with the introduction or variation, administration, collection and enforcement of the levy, prior to the levy revenue being apportioned between the police and licensing authority. Regulations have prescribed descriptions of expenses which may be deducted. As set out in paragraph 1.6, any financial risk relating to the levy revenue, such as lower than expected revenue or higher than expected costs, rests at a local level.

1.44 These deductible costs may include (but are not necessarily limited to) the following:

- the preparation and publication of the consultation document, including publishing it online and sending details to the PCC, the relevant chief officer of police and all premises licence and club premises certificate holders whose authorisations permit the supply of alcohol after midnight on any day;
- the collection of levy payments;
- the enforcement of levy payments; and
- the cost of processing applications for a variation in relation to the introduction of the levy.

1.45 There will be no specific restrictions on the amount of the expenses which licensing authorities can claim in expenses, however licensing authorities will have to account for their expenses following existing procedures. The Government may specify a cap on the amount of expenses in further regulations if considered necessary.

---

<sup>2</sup> This excludes documents that are operationally sensitive or those that would compromise national security.

## LEVY CHARGE AND COLLECTION PROCESS

1.46 The amount of the levy will be prescribed nationally. The annual charges for the levy will be:

<b>Rateable Value Bands (based on the existing fee bands)</b>	<b>A</b> No rateable value to £4,300	<b>B</b> £4,301 to £33,000	<b>C</b> £33,001 to £87,000	<b>D</b> £87,001 to £125,000	<b>E</b> £125,001 and above	<b>D x 2</b> Multiplier applies to premises in category D that primarily or exclusively sell alcohol	<b>E x 3</b> Multiplier applies to premises in category E that primarily or exclusively sell alcohol
<b>Levy Charges</b>	£299	£768	£1,259	£1,365	£1,493	£2,730	£4,440

1.47 The levy charges are based on the current licence fee system under the 2003 Act, with holders being placed in bands based on their premises rateable value. A multiplier is applied to premises in Band D and E that primarily or exclusively sell alcohol for consumption on the premises to ensure that larger clubs and bars make a higher contribution towards the levy. Regulations include provision for premises that do not have a rateable value (Band A) or premises that are in the course of construction (Band C).

1.48 The levy will be collected at the same time as the annual licence fee (except in relation to holders premises who obtain a relevant late night authorisation during a levy year). The holder will, therefore, be required to pay the levy on an annual basis. For holders whose licences exist at the time that the first levy year begins, the payment year will be the same as the levy year<sup>3</sup>. These holders will make their first levy payment when they pay their annual fee. For holders who are granted a licence in the first or subsequent levy years, the payment year runs from the date of the grant of the licence and for each year thereafter. Their first payment will be made 14 days after the grant of the licence, and thereafter when they pay their annual fee.

1.49 In the following circumstances, licensing authorities should adjust a holder's liability to the levy:

- a licence lapses under section 27 of the 2003 Act (that is if the holder of the licence dies, becomes mentally incapable, becomes insolvent, if the partnership holding the license is dissolved or if it is a club, ceases to be a recognised club);
- an EMRO is made which prohibits premises from serving alcohol at any time when the levy applies; or
- the amount of the levy reduction is the amount found by applying the formula:  $R = (L/365) \times N$  (see footnote<sup>4</sup>).

<sup>3</sup> The payment year is the period by reference to which a licence holder's liability to the levy is determined. The levy year is the period during which the levy applies.

<sup>4</sup> R is the levy reduction, L is the amount of the late night levy payable by the holder of the relevant late night authorisation and N is the number of days in the payment year beginning on the day following the date on which the relevant event occurred.

- 1.50 Licensing authorities have discretion to adjust a holder's liability if the licence is surrendered (for instance, because the licence holder ceases to trade). The circumstance for surrendering a licence will vary considerably from case to case; for instance, a licensing authority might chose to exercise this discretion for a long-term illness, but not when a licence holder surrendered a licence in anticipation of it being revoked. Holders whose licences are revoked for contravening the licensing objectives would not be eligible for a reduction.
- 1.51 Any payment of the levy which is owed to the licensing authority can be recovered as a debt due to the authority. Non-payment of the levy can result in suspension of a premises licence or suspension of club premises certificate.



**Home Office**

# 16. Early morning alcohol restriction orders

## General

- 16.1 This chapter provides guidance to licensing authorities about Early Morning Alcohol Restriction Orders (“EMROs”). The power conferred on licensing authorities to make, vary or revoke an EMRO (or propose to take any of these steps) is set out in sections 172A to 172E of the 2003 Act. This power enables a licensing authority to prohibit the sale of alcohol for a specified time period between the hours of 12am and 6am in the whole or part of its area, if it is satisfied that this would be appropriate for the promotion of the licensing objectives.
- 16.2 EMROs are designed to address recurring problems such as high levels of alcohol-related crime and disorder in specific areas at specific times; serious public nuisance; and other instances of alcohol-related anti-social behaviour which is not directly attributable to specific premises.
- 16.3 An EMRO:
- applies to the supply of alcohol authorised by premises licences, club premises certificates and temporary event notices;
  - applies for any period beginning at or after 12am and ending at or before 6am. It does not have to apply on every day of the week, and can apply for different time periods on different days of the week;
  - applies for a limited or unlimited period (for example, an EMRO could be introduced for a few weeks to apply to a specific event);
  - applies to the whole or any part of the licensing authority’s area;
  - will not apply to any premises on New Year’s Eve (defined as 12am to 6am on 1 January each year);
  - will not apply to the supply of alcohol by those who provide hotel or similar accommodation to their residents between 12 am and 6am, provided the alcohol is sold at those times only through mini-bars and/or room service; and
  - will not apply to a relaxation of licensing hours by virtue of an order made under section 172 of the 2003 Act.

## The EMRO process

- 16.4 An EMRO can apply to the whole or part of the licensing authority’s area. The area may, for example, comprise a single floor of a shopping complex or exclude premises which have clearly demonstrated to the licensing authority that the licensable activities carried on there do not contribute to the problems which form the basis for the proposed EMRO.
- 16.5 If the licensing authority already has a Cumulative Impact Policy (“CIP”) in its Licensing Policy Statement (see Chapter 13 of this Guidance), it should consider the relationship between the CIP and proposed EMRO area, and the potential overall impact on its local licensing policy.
- 16.6 Introducing an EMRO is a licensing function. Therefore, this is not the responsibility of a council’s executive. The final decision to make an EMRO (or to vary or revoke one) must

be made by the full council of the licensing authority. Any preceding steps, including advertising the proposed EMRO, holding hearings and making a determination to put before the full council for its final decision, are for the licensing committee of the licensing authority. The licensing committee may delegate these steps to the licensing sub-committee or officers as it sees fit.

## Evidence

- 16.7 When establishing its evidence base for making an EMRO, a licensing authority may wish to consider the approach set out in paragraphs 13.23 to 13.26 of this Guidance which includes indicative types of evidence, although this should not be considered an exhaustive list of the types of evidence which may be relevant.
- 16.8 Before a licensing committee determines to recommend that the full council make a proposed EMRO, it should be satisfied that it has sufficient evidence to demonstrate that making the EMRO would be appropriate for the promotion of the licensing objectives. The requirement to take an evidence-based decision to promote the licensing objectives should enable licensing authorities to draw on their experience from other licensing decisions they make under the 2003 Act, such as the determination of applications for the grant of premises licences. The licensing authority should consider evidence from partners, including responsible authorities and local Community Safety Partnerships, alongside its own evidence, to determine whether an EMRO would be appropriate for the promotion of the licensing objectives.

## Introducing an EMRO

- 16.9 An EMRO is a powerful tool which will prevent licensed premises in the area to which the EMRO relates from supplying alcohol during the times at which the EMRO applies. The licensing authority should consider whether other measures may address the problems that they have identified as the basis for introducing an EMRO. As set out in paragraphs 9.38-9.40 of this Guidance, when determining whether a step is appropriate to promote the licensing objectives, a licensing authority is not required to decide that no lesser step will achieve the aim. They should, however, consider whether taking that step is reasonable, justified and proportionate. Other measures that could be taken instead of making an EMRO might include:
- introducing a CIP;
  - reviewing licences of specific problem premises;
  - encouraging the creation of business-led best practice schemes in the area;
  - using other mechanisms such as those set out in paragraph 13.39 of this Guidance.
- 16.10 If the licensing authority has identified a problem in a specific area attributable to the supply of alcohol at two or more premises in that area, and has sufficient evidence to demonstrate that it is appropriate for the promotion of the licensing objectives, it can propose making an EMRO. The licensing authority should first decide on the matters which must be the subject of the proposal. These are:
- the days (and periods on those days) on which the EMRO would apply;
  - the area to which the EMRO would apply;
  - the period for which the EMRO would apply (if it is a finite period); and
  - the date from which the proposed EMRO would apply.

In relation to the date when it plans to introduce the EMRO, the licensing authority should note that this may change when it is specified in the final order.

## Advertising an EMRO

- 16.11 The proposed EMRO must be advertised. The licensing authority should include a short summary of the evidence and the manner in which representations can be made in the document, as well as the details of the proposed EMRO. The proposal must be advertised for at least 42 days (a reference in this Chapter to a period of “days” means a period comprising calendar days and not only working days). The licensing authority must publish the proposal on its website and in a local newspaper. If no newspaper exists, it must be published in a local newsletter, circular or similar document. The licensing authority must also send a notice of the proposal to all affected people in its area. They are:
- holders of (and applicants for) premises licences or club premises certificates to which the proposed EMRO would apply;
  - premises users in relation to TENs to which the proposed EMRO would apply;
  - those who have received a provisional statement in respect of a premises to which the proposed EMRO would apply.
- 16.12 Licensing authorities must, moreover, display a notice of the proposal in the area to which the EMRO would apply, in a manner which is likely to bring the proposal to the attention of those who may have an interest in it.
- 16.13 The licensing authority should also inform responsible authorities in its area and neighbouring licensing authorities of its proposal to make an EMRO. It may also like to consider what further steps could be taken, in any particular case, to publicise the proposal in order to draw it to the wider attention of any other persons who are likely to have an interest in it.

## Representations

- 16.14 Those who are affected by a proposed EMRO, responsible authorities or any other person have 42 days (starting on the day after the day on which the proposed EMRO is advertised) to make relevant representations. To be considered a relevant representation, a representation must:
- be about the likely effect of the making of the EMRO on the promotion of the licensing objectives;
  - be made in writing in the prescribed form and manner, setting out the EMRO to which it relates and the nature of the representation;
  - be received within the deadline; and
  - if made by a person other than a responsible authority, not be frivolous or vexatious. Chapter 9 of this Guidance gives further advice on determining whether a representation is frivolous or vexatious.

Representations can be made in relation to any aspect of the proposed EMRO. If a licensing authority decides that a representation is not relevant, it should consider informing the person who has made that representation.

- 16.15 Responsible authorities may wish to make representations, as may affected persons (as set out in the above paragraph).
- 16.16 Others may also wish to make representations about the proposed EMRO. These persons could include, but are not limited to:
- residents;
  - employees of affected businesses;
  - owners and employees of businesses outside the proposed EMRO area; and
  - users of the late night economy.

## Hearings

- 16.17 If a relevant representation or representations are received, the licensing authority must hold a hearing to consider them (unless the authority and anyone who has made representations agree that this is unnecessary). The licensing authority should consider, based on the number of relevant representations received by it and any other circumstances it considers appropriate, whether to hold the hearing over several days, which could be arranged to take place other than on consecutive working days.
- 16.18 As described in paragraph 16.6, a hearing to consider representations in relation to an EMRO may be held by the licensing committee, the licensing sub-committee or an officer of the licensing authority. It is recommended, however, that such hearings be conducted by the licensing committee or sub-committee.
- 16.19 Licensing committees should be familiar with the hearing process as it has similarities with other processes under the 2003 Act. Further guidance on hearings can be found in Chapter 9 of this Guidance (paragraphs 9.27 to 9.37). However, licensing authorities should note the following key points in relation to a hearing about a proposed EMRO:
- the hearing must be commenced within 30 working days, beginning with the day after the end of the period during which representations may be made;
  - the hearing does not have to take place on consecutive working days, if an authority considers this to be necessary to enable it to consider any of the representations made by a party or if it considers this approach to be in the public interest;
  - a licensing committee or sub-committee must make its determination within 10 working days of the conclusion of the hearing; and
  - the licensing committee or sub-committee is not required to notify those making representations of its determination.
- 16.20 The licensing committee or sub-committee will determine the manner in which the hearing will be conducted in accordance with the Licensing Act 2003 (Hearings) Regulations 2005. If a licensing committee or sub-committee determines that a representation is frivolous or vexatious, it must notify in writing the person who made the representation.
- 16.21 As a result of the hearing, the licensing committee has three options:
- to determine that the proposed EMRO is appropriate for promotion of the licensing objectives;
  - to determine that the proposed EMRO is not appropriate for the promotion of the objectives and therefore that the process should be ended;
  - to determine that the proposed EMRO should be modified.

In the final case, if the authority proposes that the modified EMRO should differ from the initial proposal in relation to the area specified, any day not in the initial proposal or the period of any day specified, the authority should advertise what is in effect a new proposal to make an EMRO in the manner described above, so that further representations may be made.

## Final EMRO

- 16.22 If the licensing determines that the proposed EMRO is appropriate for the promotion of the licensing objectives, its determination must be put to the full council for its final decision. There is no time specified in legislation by which the full council must make this decision. This is intended to reflect the fact that the licensing authority may only meet in full council infrequently.

- 16.23 The matters set out in the final order must be no different from the matters set out in the proposal to make the order, subject to the caveat described above in paragraph 16.21. The order must be set out in the prescribed form and contain the prescribed content.
- 16.24 No later than 7 days after the day on which the EMRO is made, the licensing authority must send a notice to all affected persons of the EMRO, and make the order available for at least 28 days on its website and by displaying a notice in the EMRO area. A licensing authority should retain details of the EMRO on its website for as long as the EMRO is in force. It is recommended that the licensing authority advises neighbouring licensing authorities and the Secretary of State that the order has been made, the nature of the order and when (and for how long) it will take effect.
- 16.25 The licensing authority should monitor the effectiveness of the EMRO to ensure it continues to be appropriate for the promotion of the licensing objectives and periodically review whether it is appropriate to continue to apply it. The licensing authority should consider setting out its policy in relation to reviewing EMROs (if any) in its statement of licensing policy.
- 16.26 The variation or revocation of an order requires the licensing authority to undertake the same process as that which applied on its introduction; that is after gathering the appropriate evidence, it advertises its new EMRO proposal, following the process set out above so that those affected and anyone else can make representations.
- 16.27 If an order applies for a finite period, the order will cease to apply on its last day. If the licensing authority wishes to introduce a further (new) EMRO, it must follow the full process for proposing a new EMRO.
- 16.28 Licensing authorities should update their statement of licensing policy (in accordance with section 5 of the 2003 Act) to include reference to the EMRO as soon as reasonably possible.

## **Exceptions to an EMRO**

- 16.29 EMROs will not apply on New Year's Eve in recognition of its status as a national celebration. The supply of alcohol to residents through mini-bars and room service in premises with overnight accommodation will also not be subject to an EMRO.

## **Enforcement of EMROs**

- 16.30 The sale or supply of alcohol in contravention of an EMRO is an 'unauthorised licensable activity' which is an offence under section 136 of the 2003 Act. Moreover, it may result in a closure notice being served on the premises under section 19 of the Criminal Justice and Police Act 2001 as a precursor to an application for a closure order under section 21 of that Act. This may alternatively, result in the licence being reviewed on crime prevention grounds. Further information on reviews can be found in Chapter 11 of this Guidance.
- 16.31 An EMRO overrides all authorisations to supply alcohol under the 2003 Act (including temporary event notices). It is immaterial whether an authorisation was granted before or after an EMRO was made as there are no authorisations that have the effect of authorising the sale of alcohol during the EMRO period, with the only exception being a licensing hours order made under section 172 of the 2003 Act.

This page is intentionally left blank

## CHESHIRE EAST – ALCOHOL RELATED CRIME & INCIDENTS

### 1. All Alcohol Related Offences between 0000-0600hrs

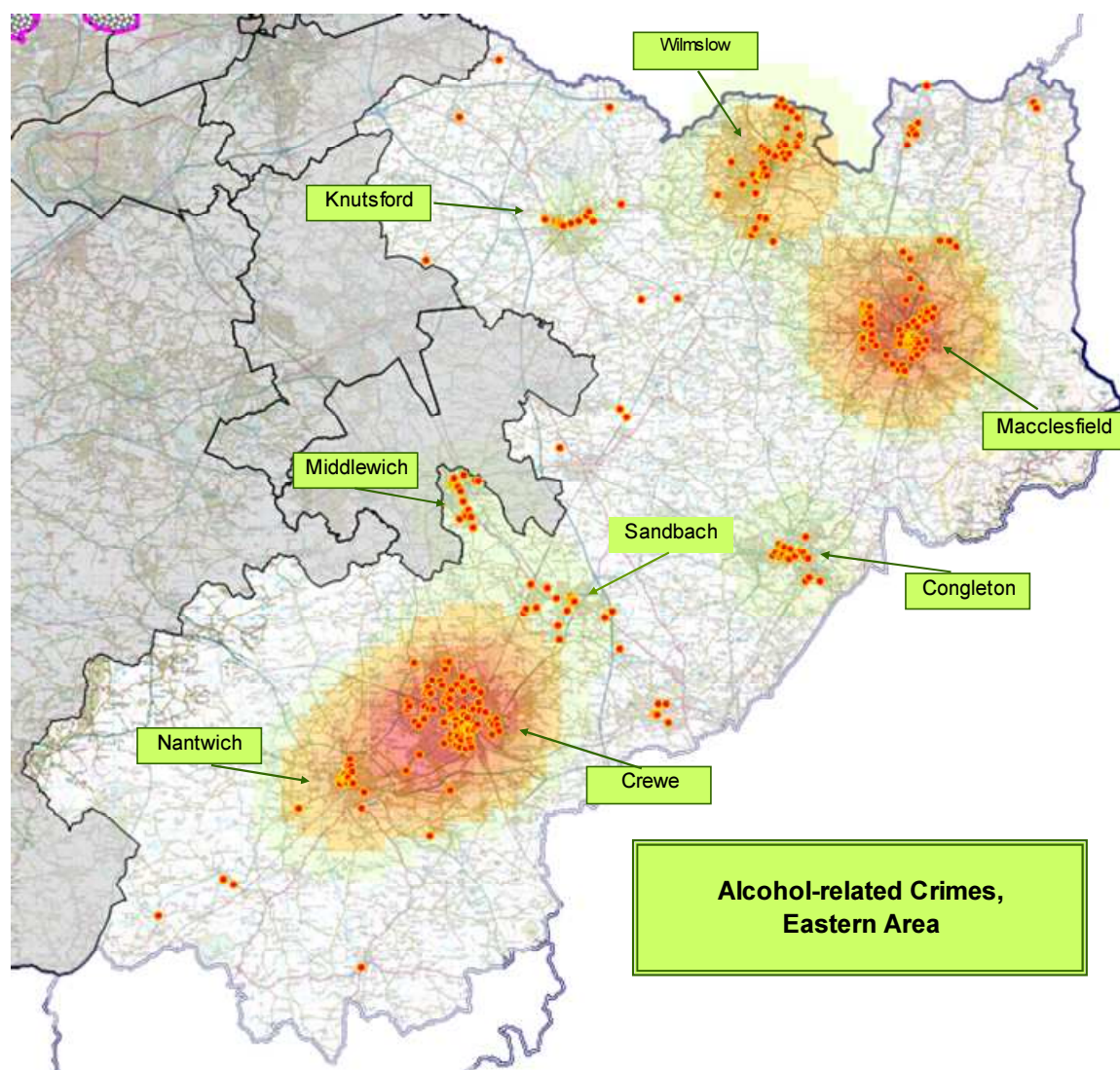

During the 12 month period from 1st November 2012 to 31st October 2013 there were **519** reported Alcohol flagged crimes between 00:00 and 06:00.

Hotspot mapping indicates concentrations of offences in Crewe, Macclesfield and Wilmslow.

The top offences by Home Office Group were 8N Assault with injury 32.4%, 105A Assault without injury 28.5%, 9A Public fear, alarm & distress 5.6% and 58C Criminal damage to a vehicle 5.6%.

The busiest three months for offences were December 2012 (75), March (52) and August (50).

The combined peak days/times for offences were Saturday and Sunday between 00:00 and 04:00.

Crime Type	Count	%
Assault with injury	168	32.4%
Assault without injury	148	28.5%
Criminal Damage/Vehicle	29	5.6%
Public fear/alarm/distress	29	5.6%
Criminal Damage/Dwelling	25	4.8%
Criminal Damage/Building other	21	4.0%
Other Criminal Damage	17	3.3%
Other offences state/public order	10	1.9%
Shoplifting	9	1.7%
Assault without injury on a constable	7	1.3%
Possession controlled drugs (except cannabis)	6	1.2%
Possession controlled drugs (cannabis)	6	1.2%
Rape of a female aged 16 and over	5	1.0%
Racially or religiously aggravated public fear, alarm or distress	5	1.0%
Theft from the person	4	0.8%
Racially or religiously aggravated assault without injury	4	0.8%
Arson not endangering life	3	0.6%
Possession of other weapons	2	0.4%
Sexual assault on a female aged 13 or over	2	0.4%
Burglary in a dwelling	2	0.4%
Aggravated vehicle taking	2	0.4%
Theft - Making Off Without Payment	2	0.4%
Assault with Intent to cause Serious Harm	2	0.4%
Theft in a dwelling other than from automatic machine/meter	1	0.2%
Theft from a vehicle	1	0.2%
Other theft	1	0.2%
Threat or possession with intent to commit criminal damage	1	0.2%
Interfering with a motor vehicle	1	0.2%
Dangerous driving	1	0.2%
Threats to kill	1	0.2%
Racially or Religiously Aggravated Criminal Damage	1	0.2%
Exposure and voyeurism	1	0.2%
Harassment	1	0.2%
Racially or Religiously Aggravated Assault with injury	1	0.2%
<b>Total Offences</b>	<b>519</b>	<b>100.0%</b>

Month	Total
November	42
December	75
January	33
February	39
March	52
April	31
May	41
June	45
July	38
August	50
September	26
October	47
<b>Total</b>	<b>519</b>

Time Range	Mon	Tue	Wed	Thu	Fri	Sat	Sun	Total
00:00-00:59	14	5	8	13	13	39	42	134
01:00-01:59	8	7	10	8	12	35	47	127
02:00-02:59	4	4	6	8	5	33	42	102
03:00-03:59	7	1	4	6	4	41	24	87
04:00-04:59	4	4	2	3	7	11	18	49
05:00-05:59	1		2	2	3	6	6	20
<b>Total</b>	38	21	32	40	44	165	179	519



## 2. Alcohol Related VAP (Violence Against the Person) Offences between 0000-0600hrs

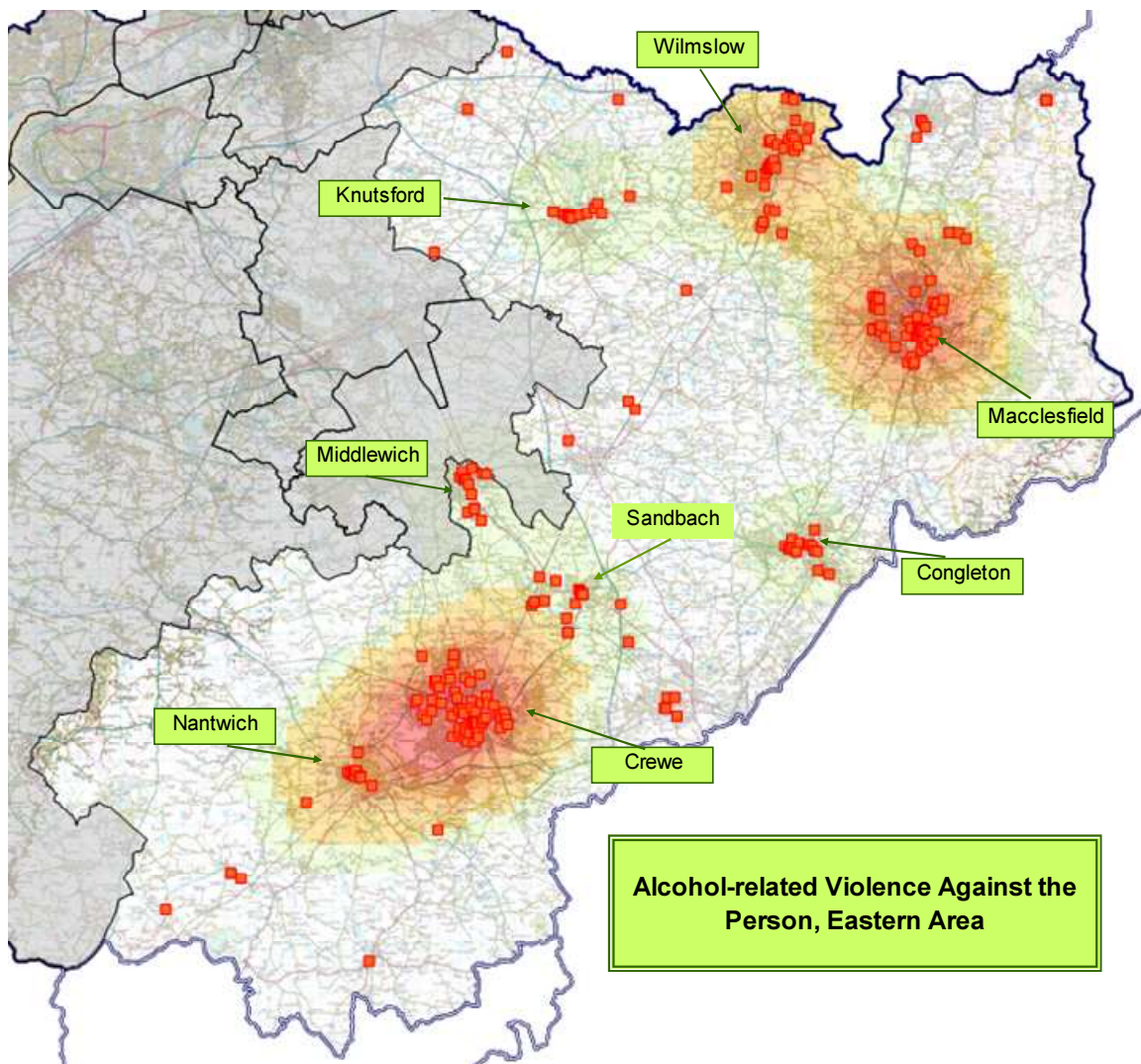

During the 12 month period from 1st November 2012 to 31st October 2013 there were 368 reported Alcohol flagged violence against the person crimes between 00:00 and 06:00.

Hotspot mapping indicates concentrations of offences in Crewe, Macclesfield and Wilmslow.

The top offences by Home Office Group were 8N Assault with injury 45.7%, 105A Assault without injury 40.2%, and 9A Public fear, alarm & distress 7.9%.

The busiest three months for offences were December 2012 (59), March (37) and August (34).

The combined peak days/times for offences were Saturday and Sunday between 00:00 and 04:00.

Crime Type	Count	%
Assault with injury	168	45.7%
Assault without injury	148	40.2%
Public fear/alarm/distress	29	7.9%
Assault without injury on a constable	7	1.9%
Racially or religiously aggravated public fear, alarm or distress	5	1.4%
Racially or religiously aggravated assault without injury	4	1.1%
Possession of other weapons	2	0.5%
Assault with Intent to cause Serious Harm	2	0.5%
Threats to kill	1	0.3%
Harassment	1	0.3%
Racially or Religiously Aggravated Assault with injury	1	0.3%
<b>Total VAP Offences</b>	<b>368</b>	100.0%

Month	Total
November	33
December	59
January	22
February	25
March	37
April	22
May	30
June	31
July	31
August	34
September	16
October	28
<b>Total</b>	<b>368</b>

Time Range	Mon	Tue	Wed	Thu	Fri	Sat	Sun	Total
00:00-00:59	10	4	6	7	10	28	34	99
01:00-01:59	6	3	6	3	8	26	35	87
02:00-02:59	4	3	4	6		29	31	77
03:00-03:59	4		3	6	2	28	14	57
04:00-04:59	2	1	1	2	3	10	14	33
05:00-05:59			2	2	2	4	5	15
<b>Total</b>	26	11	22	26	25	125	133	368



### 3. All Alcohol Related Incidents between 0000-0600hrs

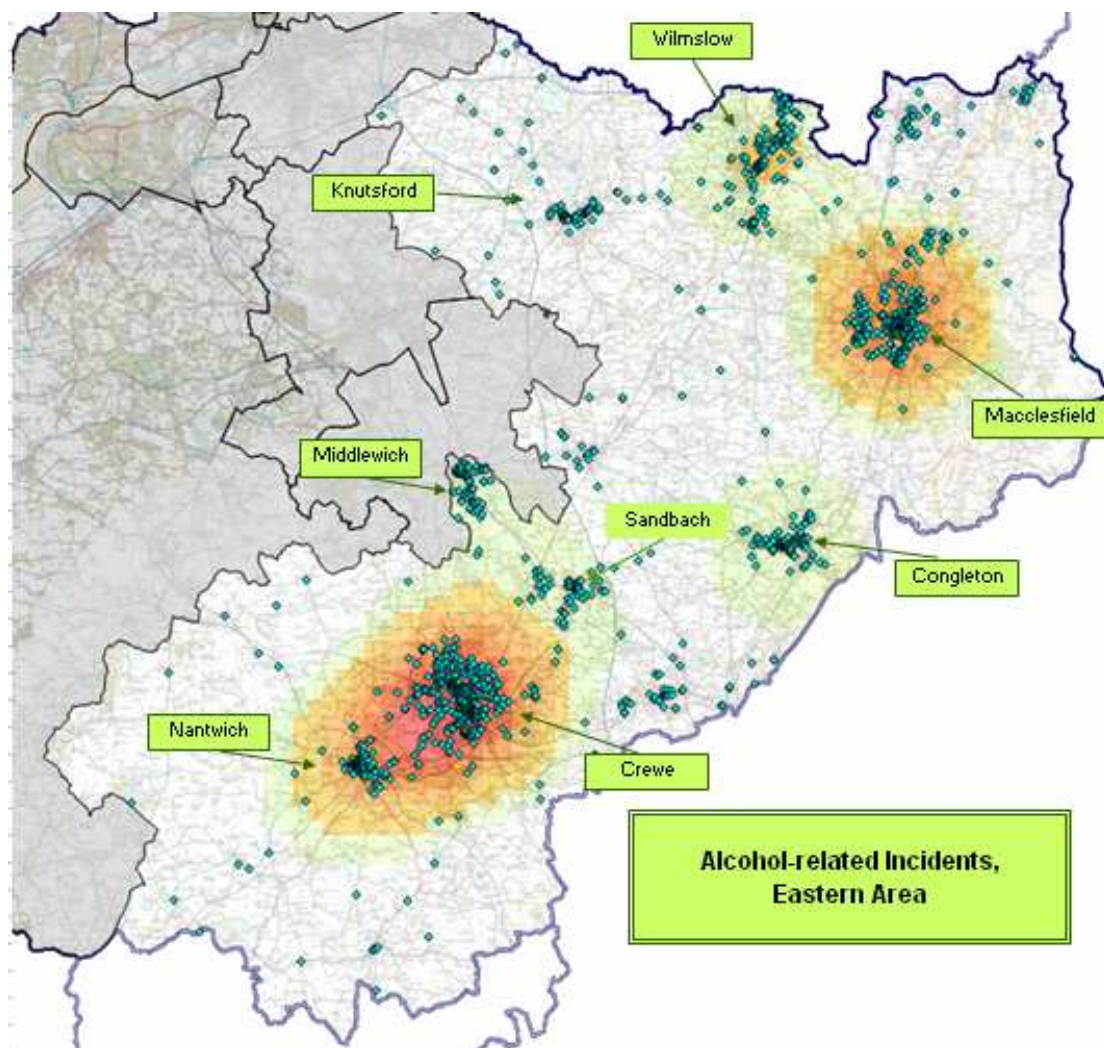

During the 12 month period from 1st November 2012 to 31st October 2013 there were 2037 reported incidents with an Alcohol qualifier between 00:00 and 06:00.

Hotspot mapping indicates concentrations of incidents in Crewe/Nantwich, Macclesfield and Wilmslow.

The top three types of incident by closure code were BP – Personal anti-social behaviour 18.2%, BN - Nuisance anti-social behaviour 15.5%, and SD – Concern for Safety 14.5%.

The busiest three months for offences were December 2012 (253), August (204) and October (182).

The combined peak days/times for offences were Saturday and Sunday between 00:00 and 04:00.

Incident Type	Count	%
PERSONAL ANTI SOCIAL BEHAVIOUR	371	18.2%
NUISANCE ANTI SOCIAL BEHAVIOUR	316	15.5%
CONCERN FOR SAFETY OR WELFARE	295	14.5%
ROAD RELATED TRAFFIC OFFENCE	231	11.3%
DOMESTIC INCIDENTS - BETWEEN ADULTS	185	9.1%
VIOLENCE / HARASSMENT / THREAT TO LIFE	184	9.0%
SUSPICIOUS PERSON / VEHICLE / ACTIVITY	84	4.1%
CRIME NOT VERIFIED	69	3.4%
ENVIRONMENTAL ANTI SOCIAL BEHAVIOUR	48	2.4%
POLICE GENERATED	41	2.0%
COLLAPSE / ILLNESS / INJURY / TRAPPED	29	1.4%
CRIMINAL DAMAGE/ARSON	28	1.4%
ABANDONED PHONE CALLS	26	1.3%
DAMAGE ONLY RTC	19	0.9%
OTHER NOTIFIABLE CRIME	19	0.9%
MISSING PERSON - ANY RISK TYPE	12	0.6%
SIMPLE ADVICE/DIRECTIONS	11	0.5%
RTC - INJURY - SERIOUS / MINOR	11	0.5%
THEFT OTHER	8	0.4%
LICENSING - ALCOHOL, TOBACCO, GAMBLING, ETC	7	0.3%
CIVIL DISPUTES	7	0.3%
CRIME RELATED INCIDENT	4	0.2%
PROVENT POTENTIAL BREACH OF THE PEACE	4	0.2%
SEXUAL OFFENCES	3	0.1%
DOMESTIC INCIDENTS - INVOLVING A JUVENILE	3	0.1%
HOAX CALLS	3	0.1%
HIGHWAY DISRUPTION	3	0.1%
BURGLARY DWELLING	2	0.1%
DRUGS	2	0.1%
COMPLAINTS AGAINST POLICE	2	0.1%
PROPERTY - LOST / FOUND / FIREARMS OR WEAPONS SURRENDERED	2	0.1%
BAIL BREACHES / WANTED PERSON	2	0.1%
CENTRAL STATION ALARM FALSE ACTIVATION	1	0.0%
THEFT OF MOTOR VEHICLE	1	0.0%
THEFT FROM MOTOR VEHICLE	1	0.0%
OTHER	1	0.0%
ANIMAL CONCERN/CRUELTY	1	0.0%
INSECURE PREMISES	1	0.0%
<b>TOTAL</b>	<b>2037</b>	<b>100.0%</b>

Month	Total
November	172
December	253
January	158
February	152
March	138
April	170
May	151
June	136
July	144
August	204
September	177
October	182
<b>Total</b>	<b>2037</b>

Time Range	Mon	Tue	Wed	Thu	Fri	Sat	Sun	Total
00:00-00:59	42	41	36	45	65	172	173	574
01:00-01:59	43	33	38	31	44	164	166	519
02:00-02:59	25	24	29	22	32	141	148	421
03:00-03:59	21	12	16	9	30	114	106	308
04:00-04:59	10	7	6	9	18	39	54	143
05:00-05:59	6	3	3	8	9	24	19	72
<b>Total</b>	147	120	128	124	198	654	666	2037

75+  
150+

300+

#### 4. All Alcohol Related Anti-Social Behaviour Incidents between 0000-0600hrs

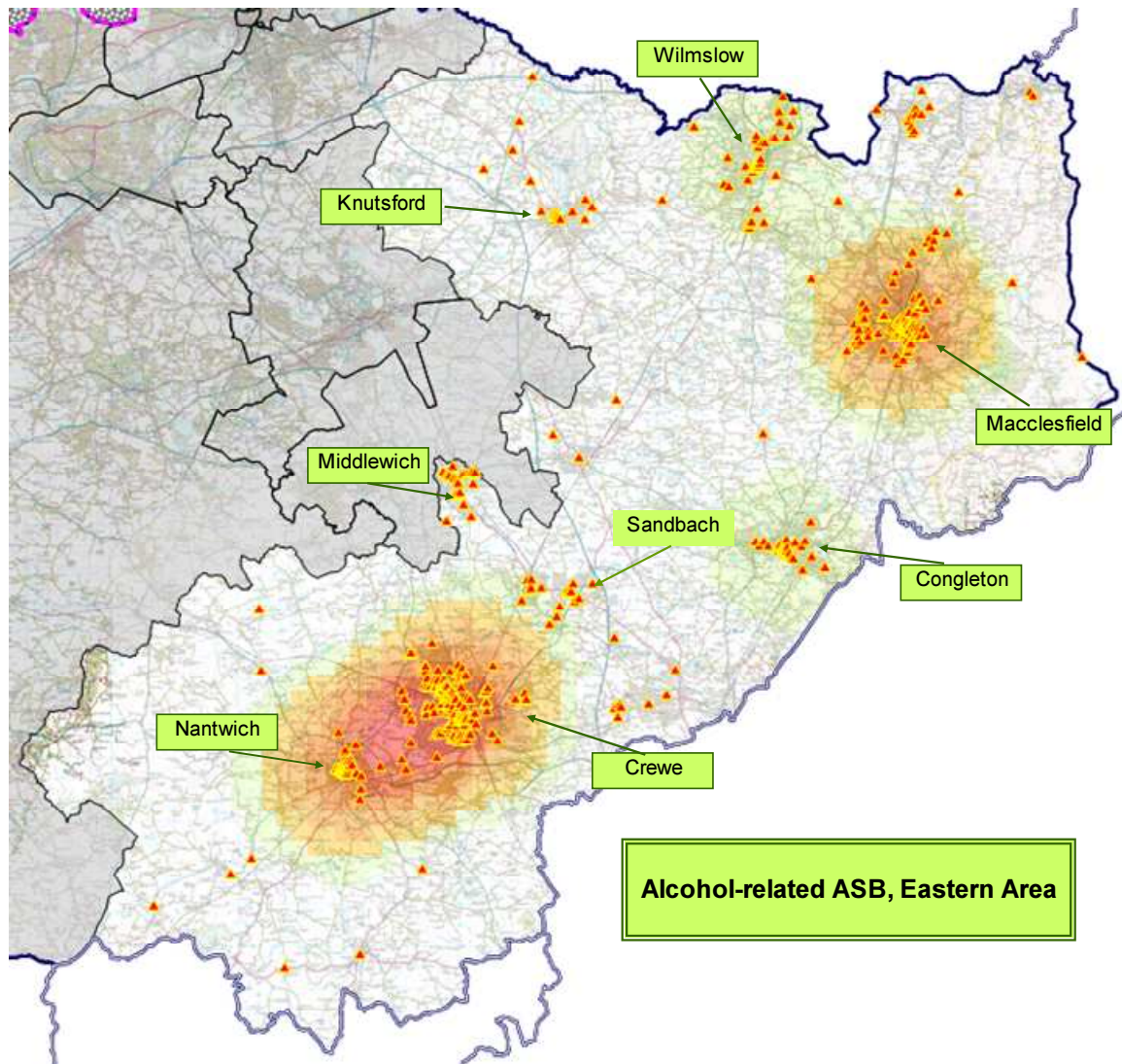

During the 12 month period from 1st November 2012 to 31st October 2013 there were 735 reported anti-social behaviour incidents with an Alcohol qualifier between 00:00 and 06:00.

Hotspot mapping indicates concentrations of incidents in Crewe/Nantwich and in Macclesfield.

Anti-social behaviour incidents by closure code were BP – Personal anti-social behaviour 50.5%, BN - Nuisance anti-social behaviour 43.0%, and BE – Environmental anti-social behaviour 6.5%.

The busiest three months for offences were December 2012 (88), August (74) and October (65).

The combined peak days/times for offences were Saturday and Sunday between 00:00 and 04:00.

ASB Type	Count	%
ASB Personal	371	50.5%
ASB Nuisance	316	43.0%
ASB Environmental	48	6.5%
<b>Total VAP Offences</b>	<b>735</b>	<b>100.0%</b>

Month	Total
November	59
December	88
January	59
February	53
March	61
April	63
May	53
June	52
July	53
August	74
September	55
October	65
<b>Total</b>	<b>735</b>

Time Range	Mon	Tue	Wed	Thu	Fri	Sat	Sun	Total
00:00-00:59	15	15	13	18	23	64	71	219
01:00-01:59	15	13	13	5	19	62	60	187
02:00-02:59	5	7	13	4	10	54	56	149
03:00-03:59	4	5	5	1	17	55	42	129
04:00-04:59		2	1	3	6	10	15	37
05:00-05:59	2	1		3	1	4	3	14
<b>Total</b>	41	43	45	34	76	249	247	735

40+  
60+

100+

This page is intentionally left blank

## APPENDIX D

Cheshire East Council Licensing Committee

### **BRIEFING NOTE FROM THE CHESHIRE CONSTABULARY - EARLY MORNING RESTRICTED OPENING, LATE NIGHT LEVY AND DESIGNATED PUBLIC PLACE ORDERS**

#### **Scope**

The delivery of operational policing is the responsibility of the Chief Constable, a unique and historic role that for good reason is not directly accountable to the public. This accountability rests with the Police and Crime Commissioner who, democratically elected, is empowered to hold the Chief Constable to account on behalf of the public. This briefing note represents the views of the Constabulary and not the Office of the Police & Crime Commissioner.

#### **Context**

Fundamental to the idea of policing by consent is an understanding of the context in which consent is given. Policing the consequences of alcohol sale and use, needs to be set within its wider social and economic context. In some respects this is quite positive:

- Since 2004 the overall volume of alcohol consumed in the UK has reduced.
- In Cheshire East the overall volume of police recorded alcohol related crime and anti social behaviour has also reduced, from a total of 4,599 crimes & incidents in 2009/10 to 3,375 in 2012/13.

However:

- The UK per capita rate of consumption remains high - around twice the global average.
- The overall reduction in consumption is largely within low strength beer and wine and masks an increase in the consumption of higher strength alcohol such as spirits.
- In Cheshire East the proportion of alcohol related disorder occurring between mid-night and 4am has shown an increase since 2011/12 with for the first time in 2012/13 more disorder occurring in the four hours after midnight than the four hours prior.

This changing pattern of consumption has been driven by the increased *availability* of alcohol and a growing *price differential* between what were formerly known as “off” and “on” licence sales.

Taking beer as an example, the Licensing Act 2003 relaxed restriction on when alcohol can be sold allowing (off licences) supermarkets to sell beer throughout the day (and night). As part of a wider portfolio of household products beer can be sold at a cash price per unit that is little different to that paid in the 1980s. With average incomes two to three times higher now than in the 1980s this equates to real terms decrease in price of around 70%. Meanwhile former “on” licensed premises (pubs and clubs) selling beer as part of a much more limited entertainment portfolio do so at prices around three times that of the supermarkets.

This increased *availability* and growing *price differential* has had two principal consequences:

- An alarming growth in the number of presentations to acute Health Services of Liver Related Diseases caused by a group within the overall drinking population that is drinking more (by volume or strength or both), and reaching hazardous levels of consumption at an earlier age.
- An increase in “pre loading” or the consumption of cheap alcohol at home prior to going out to pubs and clubs. The consequence of this is that people are arriving at pubs and clubs later, and more intoxicated.

### Specific Policing Implications

#### Incidence

The table below summarises outline data in terms of the *incidence* of alcohol related crime and disorder recorded in Cheshire East.

Incidence of alcohol related crime and disorder	2009-10	2010-11	2010-11	2012-13	Change (Volume)	Change (Per Cent)
Total no of Crimes	1801	1871	1810	1266	-535	-30%
Total no of ASB Incidents	2798	2572	2374	2109	-689	-25%
ASB incidents from 0001 - 0600hrs	884	790	788	770	-114	-13%
Proportion of ASB from 0001 -0600hrs	32%	31%	33%	37%	+5	+5%

There has been a significant reduction in the volume of Crime and Anti-Social Behaviour recorded in Cheshire East on average throughout the full twenty four hour period of the day. There has also been a reduction in the volume of ASB recorded between mid-night and 6am. However this mid-night to 6am reduction is at about only half the level of the overall reduction. The consequence of this is that Crime and Anti-Social Behaviour occurring between mid-night and 6am, as a proportion of the overall total is growing.

#### Spread

The table below summarises data relating to the spread (in both time and space) of specific alcohol related offences occurring between mid-night and 6am across Cheshire East over the twelve months up until November 2013.

Spread of alcohol related crime and disorder	Areas in which incidence is concentrated	Peak days/Times	Proportion of incidence at peak times
All alcohol related crimes 0001 -0600hrs	Crewe, Macclesfield & Wilmslow	Saturday & Sunday mid-night to 4am	58%
All alcohol related violence against the person 0001 - 0600hrs	Crewe, Macclesfield & Wilmslow	Saturday & Sunday mid-night to 4am	61%
All Alcohol related incidents 0001 – 0600hrs	Crewe, Nantwich, Macclesfield & Wilmslow	Saturday & Sunday mid-night to 4am	58%
All Alcohol related ASB 0001 – 0600hrs	Crewe, Nantwich, & Macclesfield	Saturday & Sunday mid-night to 4am	54%

Not surprisingly incidence is concentrated by *geography* on the larger towns with the peak times between mid-night and 4am on Saturday and Sunday.

### Regulation

The key challenge for policing alcohol related crime & Anti- Social Behaviour is the *shift* in demand than the *volume* of it. With more demand occurring in the early hours, and concentrated in towns it draws resources away from the visible and accessible policing in their local neighbourhood that the public desire. The Constabulary recognises that the growing differential in price has made the licensed (on) trade as much a victim of the consequences of this shift as policing, and its first instinct would be to work with the trade to reverse or at least mitigate the effect of this shift. The Constabulary's ArcAngel approach to reducing alcohol related crime and Anti-Social Behaviour is strong evidence of this. However should regulation prove the only way forward the Constabulary would offer the following views on the individual measures under consideration>

**Early Morning Restricted Opening (EMRO)** As a measure to limit or reverse the *shift* in demand into the early hours, the Constabulary would support any moves to implement an EMRO with late night extension restricted ideally to a 2am maximum, plus a voluntary code of practice through Archangel. However it is clear from experience nationally that such a move would be resisted by the trade.

**Late Night Levy (LNL)** A more complex tool the LNL would offset the cost of the *shift* in demand rather than limit or reverse it, and would fail to address the essential resource tension between policing the evening economy throughout the night and providing visible & accessible policing in neighbourhoods, throughout the day.

The Constabulary would have some concerns around any potential public perception of the levy as a means for the police to generate income. It is important to emphasise that the Police and Crime Commissioner would take receipt of the policing proportion of monies generated by a LNL and has some flexibility on how to spend it other than directly on policing services. He also has some flexibility as to how much he chooses to claim of the proportion that he is entitled to. It is a matter for the Police & Crime Commissioner, but the Constabulary understands that he would be willing to explore such flexibilities.

It might be that the increased cost to premises associated with a LNL would encourage earlier closing, however the cost to individual premises should not be over stated, with our research suggesting the following likely costs:

	Annual Cost	Rate Per day
Band "B" Premises	£768	£2.10
Band "C" Premises	£2159	£3.44
Crewe Hall Hotel	£1493	£4.09

Most premises within Cheshire East would appear to fall into Band B or C. Larger premises such as Crewe Hall would pay fractionally more. In probably each case the cost to the premise per day is around the cost of a pint of beer to one of their customers.

It may be that the political cost of a universal levy is deemed to be greater and the Constabulary would support any exemptions made by the Local Authority for well managed premises away from hotspot areas.

**Designated Public Place Orders (DPPOS)** This measure is most usually used in response to a specific issue relating to the consumption of alcohol in public places other than licensed premises, and gives Officers and Police Community Support Officers the power to confiscate alcohol in certain circumstances. The measure is predominantly aimed at adults aged 18 or above as powers already exist for seizure of alcohol for those below that age. It is a measure unsuited to widespread designation, as within the areas designated, the perfectly legitimate and sensible consumption of alcohol at public events can be affected. For the measure to be wholly effective it requires police to be available to seize alcohol and so some consideration should be given to designate only areas in receipt of reasonably intensive policing around existing alcohol related crime & disorder issues. Whilst it may have its merits the DPPO would appear largely irrelevant to the restriction or reversal of the *shift* in demand on policing.

## Conclusion

In summary the Constabulary recognises the wider context in which the regulation of alcohol sale and consumption occurs. In particular that the increased *availability* of alcohol, and the differential in *price* between off and on sales has driven changes in consumption that challenge both licensed premises and policing, as well as generating a greater impact on health services.

The challenge to policing is not around rising demand but instead around a *shift* of demand that creates a tension between the requirements to police the binge drinking alcohol consumer ever later into the night when the rest of the world is asleep, whilst providing visible, accessible policing in neighbourhoods during the day – when most of the world is awake.

The Constabulary would welcome and support any measures taken by the Committee that might enable any restriction or reversal of this *shift* in demand.